Wilmington Public Library
Wilmington, Ma 01887

20¢ 22ND YEAR - NO. 40
MAY 18, 1977
22 PAGES

Town Crier

Tewksbury - Wilmington

364 MIDDLESEX AVE. Wilmington, Mass. 658-2346

Fred F. Cain died Tuesday

Fred F. Cain, 67, of 19 Clark St., Wilmington, State Representative for the 25th Middlesex District for 12 years, died yesterday in the Massachusetts General Hospital.

Mr. Cain, who was born November 5, 1909 in Arlington, has been deeply involved in business, public and community affairs for many years. Graduating from Woburn High School in 1926, he held various sales positions until 1936 when he founded his own Chrysler-Plymouth dealership. During the ensuing 30 years, Mr. Cain became very active in a variety of business and community projects. His energetic personality lead to the following associations:

Wilmington Rotary Club (Charter President), Tewksbury-Wilmington Elks (Charter Trustee), Boston Madison Square Garden Club, Wilmington K of C, Ancient and Honorable Artillery Company (Sergeant), the Greater Lowell Chapter of the 100 Club, the Massachusetts and New England Police Chiefs Associations, the Eastern Massachusetts Chrysler Dealers' Association (four-term president), the Massachusetts State Auto Dealers Association (two-term president), and the Commercial Bank & Trust Company (Founder and Chairman of the Board). Additionally, Mr. Cain has been a first sponsor of the following community projects:

Wilmington's 225th Anniversary (Chairman), Wilmington Regional Hospital Assn. (Charter Vice-President), Wilmington Chamber of Commerce (Charter Director), Wilmington School Dental Clinic, Wilmington Rotary Park Playground, Wilmington Little League, Wilmington Pop Warner Football,

Wilmington Junior Achievement, and Driver Education Cars for the High School.

In 1964, Mr. Cain turned the management of his Chrysler-Plymouth dealership over to his sons and pursued the challenge of political office. His solid record of community service won him six consecutive election victories as the Representative from the 25th Middlesex District in the Massachusetts House of Representatives.

While a member of the General Court, Mr. Cain, a Democrat, served on the Ways and Means Committee, the Joint Committee on Election Laws (Chairman), the Joint Committee on Local Affairs (Chairman), the Legislative Committee on Counties (Clerk), the House Committee on Public Welfare (Vice-Chairman), the Committee on Banks and Banking, the Governor's Highway Safety Commission, the Interstate Co-operation Commission, the Municipal Problems Commission, and has served continuously on the Board of Governors-National Society of State Legislators.

In recognition of his service to his fellow citizens, Mr. Cain has been the proud recipient of the following honors and awards: The Saturday Evening Post Ben Franklin Quality Dealer Award for Community Service; State, County and Municipal Employees Distinguished Legislative Service Award; Time Magazine's Quality Dealer Award for Outstanding Service to His Community; Public Service Award from Senior Citizens of America; Dale Carnegie Award for Community Leadership; Middlesex County Democratic Man of the Year; and the New England Memorial Hospital's Community Service Award.

Mr. Cain leaves his beloved wife of 49 years, Ann T. (Walsh); four sons, Fred D. Cain, Robert J. Cain, James K. Cain all of Wilmington and George M. Cain of Redding, Ct.; three daughters, Ethel F. Butters, Ann J. Burke, and Catherine B. Burke, all of Wilmington; and a brother, Robert E. Cain of Arlington. In addition, Mr. Cain is survived by 28 grandchildren and one great-granddaughter.

A funeral mass will be celebrated at 2 p.m. on Saturday in St. Thomas' Church, Wilmington. Burial will be in Wildwood Cemetery, Wilmington. In lieu of flowers, donations may be made to the Fred F. Cain Memorial Fund % Arthur Tanger, Commercial Bank and Trust Company, Main Street, Wilmington, Mass. 01887.

Visiting hours will be held at the W. S. Cavanaugh & Sons Funeral Home, 374 Main St. on Thursday and Friday from 2 to 5 and 7 to 9 p.m.

Sandra Hogg named valedictorian, Baush & Lomb winner

The top graduating honors this year at Wilmington High School go exclusively to young women. They have taken the first eight places in class rank.

Sandra Hogg is the valedictorian of the Class of 1977. The daughter of Mr. and Mrs. Douglas Hogg of 18 Columbia St., she plans to attend the University of Massachusetts. She has expressed an interest in forensic medicine.

The salutatorian is Donna Mills, daughter of Mr. and Mrs. William Mills of 251 Woburn St. The essayist is Donna West, daughter of Mr. and Mrs. George West of Line Street.

The class marshall is Lisa Smith, daughter of Mr. and Mrs. Arthur Smith of Woburn Street. The class will is to be prepared by Patricia Carta, daughter of Mr. and Mrs. Frank Carta of Pine Street.

The class historian is Patricia Casaccio, daughter of Mr. and Mrs. Richard Casaccio, of 22 Allen Park Dr. The class prophecy will be by Tami Tutela, daughter of Mr. and Mrs. Dominic Tutela of 18 School St. Pamela Walker is the assistant marshall. She is the daughter of Mr. and Mrs. James Walker of 1 State St.

Graduation will be held on June 12 at 4 p.m. on the football field.

Sandra Hogg

Donna Mills

Valedictorian Sandra Hogg, 18 Columbia Street, Wilmington, has been named winner of the annual Bausch & Lomb Science Award at Wilmington High School. The award - a handsome bronze medal is presented each year to winners at more than 8,600 participating schools throughout the United States and Canada.

"The Bausch & Lomb Science Award is especially significant," according to Dr. George O. Eisenberg, Principal, who made the presentation, "because it recognizes the senior student at our school who has attained the highest scholastic standing in science subjects."

As winner of the award, she is eligible to compete for one of several four-year Bausch & Lomb Science Scholarships at the University of Rochester, Rochester, N.Y. Scholarship winners are selected on merit, and stipends, based on need, could range up to $4,500 per year. Surveys indicate that the award has encouraged more than 30 percent of the winners to follow scientific careers.

Motorcycle fatality on Woburn Street

An early morning motorcycle accident on Saturday claimed the life of an army private home on leave.

PFC Edward Allen, 19, died at the Winchester Hospital on Saturday afternoon, about 12 hours after his motorcycle hit a tree on Woburn Street just south of Wildwood Street.

Two witnesses told police that without explanation, Allen's motorcycle took a curve wide, hitting some small trees and a stone wall. He was traveling north on Woburn Street, riding a Honda 360.

Allen had arrived home on leave from Alaska on Friday. He was the son of Mrs. Evelyn Allen of Nickerson Avenue.

The accident is under investigation by Officer John Kearney of the Wilmington Police, and by the Registry of Motor Vehicles.

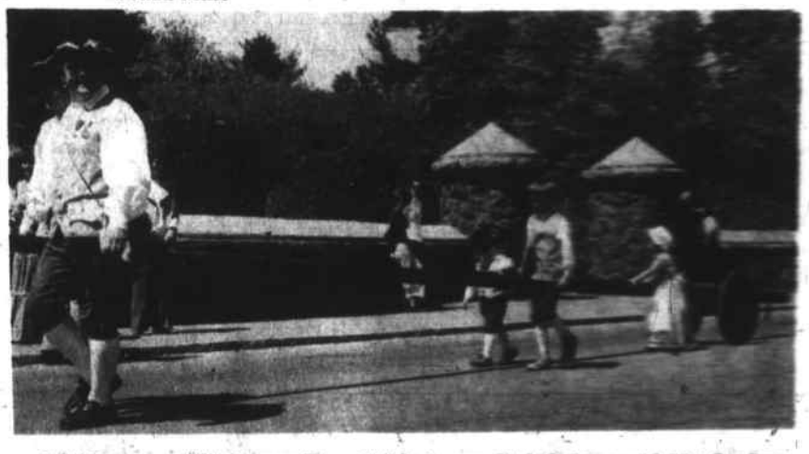

Hill's helpers Minuteman Dave Hill had some little helpers with him Sunday afternoon in the Liberty Pole Parade. Pole was raised at Rotary Park.

Illness hits students on field trip

Fourteen students on an eighth grade field trip spent Saturday night in a New York hospital after they were hit with a mysterious illness.

The 14 were among 134 students and 13 chaperones who were on their way home from an otherwise enjoyable field trip to Washington, D.C. They were all from the West Intermediate School in Wilmington.

The illness began to appear about one hour after the group left Washington, where they had eaten lunch Saturday at the Smithsonian Institute. By the time they reached New York about 9 p.m., nine students were ill enough to be taken to the Presbyterian Hospital. Their symptoms included nausea, headaches, chills, flush, and in some cases, vomiting.

During the next five hours, a total of 20 students were checked, and it was determined that 14 of them were too ill to travel. The other students, meanwhile, remained on the bus. The chaperones reported their behavior to have been quite good, in spite of the difficult situation.

The hospital, meanwhile, had taken doctors from four floors and set up an emergency area for the Wilmington students. The leader of the field trip, Mrs. Boucher, said that the reception of the group was first rate.

No diagnosis has yet been determined for the illness. Some of the youngsters were found to be reacting in hysteria to the illness of the others.

The students hit by the illness were mostly riding in one bus of the three on the trip. Food poisoning as caused by decaying food has been ruled out. Chemical poisoning, though, has not been ruled out, said Mrs. Boucher, but no source for any poisoning has been determined.

The case is under investigation by both the Massachusetts and Virginia Departments of Public Health.

The buses resumed travel at 2 a.m. Sunday, returning to Wilmington at 7 a.m., eight hours late. The 14 students and two chaperones flew home Sunday morning.

The field trip began on Thursday morning, and the group arrived in Washington that evening. That evening, the group was given a moonlight bus tour of Washington, including the Washington Monument, the Jefferson Memorial and the Marine Memorial, otherwise known as the Iwo Jima statue.

A tour of the White House had been scheduled for Friday, but the crowd waiting for admission was so large, that it was postponed. The day included a stop at the National Archives, and a guided bus tour including Embassy Row, the Kennedy Center and the National Cathedral. The students also stopped at Ford's Theater, where Lincoln was assassinated.

Friday was capped off with an evening boat ride on the Potomac, complete with a rock band.

Saturday began with another attempt to see the White House, but the students were only able to take outside pictures. From there, they went to the Smithsonian.

Mrs. Boucher said that one of the chaperones received a complimentary comment on the behavior and looks of the students from a casual observer.

Senate primary next Tuesday

The campaign for the Fifth Middlesex Senatorial District seat has moved into its final week, very quietly.

The primary will be held on Tuesday, May 24, and the election on June 21.

Of the eight candidates running, there are four Republicans, three Democrats and one of the American party.

Seeking the Democratic nomination are: Carol C. Amick of Bedford, a member of the House of Representatives, now in her second term; Joseph T. Maguire of Waltham, a freshman in the House of Representatives, and Virginia E. Mooney of Burlington.

The Republican ballot lists Michael Caira of Wilmington, a former selectman; Marvin C. Gilkie of Waltham, and Russell Miller of Chelmsford. Markham Lyons of Waltham is running on stickers for the Republican nomination.

The American party candidate is Parker Weaver of Lexington.

Issues in the campaign are not generally ones of wide appeal. Some of the issues are the bottle bill, the fiscal autonomy of school committees, and binding arbitration.

The election is to fill the seat vacated by Sen. Ronald MacKenzie, who resigned after his much-publicized conviction on extortion charges. He had recently been reelected in a close race.

The district is comprised of Wilmington, Burlington, Bedford, Carlisle, Chelmsford, Lincoln and parts of Belmont, Lexington and Waltham.

The Fifth Middlesex District, though, will be changed radically in 1978 by a Senate redistricting plan signed into law by Gov. Dukakas on May 12. Wilmington will become a part of the First Essex and Middlesex District, in the domain of Sen. William Saltonstall. That district is to be made up of 17 towns, most of which are in the Cape Ann area. North Reading, and parts of Reading and Andover are the only towns contiguous with Wilmington in that district.

The Fifth Middlesex will lose portions of Belmont and Lexington, as well as Wilmington, and will gain the remaining five wards of Waltham and the town of Weston.

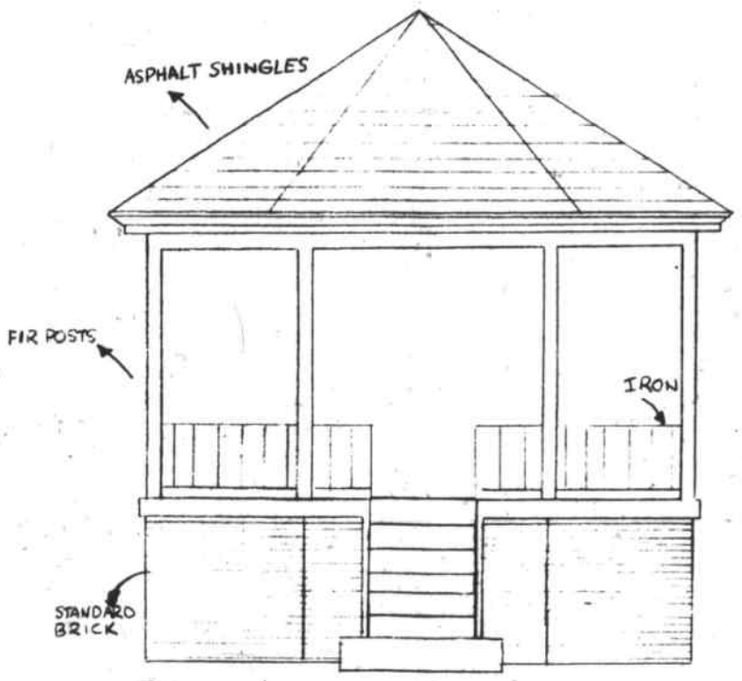

Gazebo drive launched

The gazebo drive of the Class of 1977 of Wilmington High School is underway. The seniors launched a door-to-door patron drive on Tuesday to raise money for the bandstand which they hope to build before July 4.

The tentative site for the gazebo is in Rotary Park, opposite the police station. That site does offer problems with peat, though, and Wilmington Common is seen as an alternative.

David McMillan, chairman of the Gazebo Committee, recently ran a poll among members of the senior class. The vote was heavily in favor of the gazebo, with 194 voting yes, 18 voting no, and two undecided. McMillan said that more than fifty percent had added, under "Remarks," a desire to see the gazebo located on the Wilmington Common.

The patron drive will resume on Thursday night.

WILMINGTON DOG OWNERS NOTICE

The Board of Health will hold a Rabies clinic for the immunization of dogs at the Highway Department Building, Andover Street on Saturday, May 21, 1977 from 1:00 p.m. to 4 p.m. All dogs must be on a leash.

All dogs, licensed or not, must be immunized. Inoculation fee $2.00. Vaccine is effective for two years.

E.F. ROMANO
Director of Public Health

Thank You

To the Good Guy Committee and to those who were so kind as to honor me as a Good Guy of 1977. I will never forget it.

Larry Noel

WILMINGTON HIGH SCHOOL
WEST INTERMEDIATE SCHOOL
NORTH INTERMEDIATE SCHOOL

Interim Reports will be distributed on Friday May 20, 1977

The Principals

8th ANNUAL MEMORIAL RACES
Sunday, May 29, 1 p.m.

High School baseball field
(rain date following Sunday)
Any Wilmington resident may participate

Information/registration forms available from school offices, phys. ed. teachers, or Mr. Kelley at High School, and from Recreation Department office.

Wilmington Recreation Department & Knights of Columbus No. 4982

To: Paul & Betty Doerfler
Happy 25th Anniversary
May 18th, 1977
Wishing You Many More
From those who Love You The Most
Tom & Marty

SAT., MAY 21 10 - 2:30
YARD SALE
WILMINGTON
CONGREGATIONAL CHURCH
RT. 62 (opp. Town Hall)
Courtesy of W. G. Leavitt & Son
Insurance Agency, Jim Micell

Tewksbury Inn
MAIN STREET
HOST & HOSTESS
JACK & ANN SHEEHAN
Daily Luncheon
Specials
Wednesday Evenings
Jimmy Merrick
PIZZA
Wednesday
& Friday
evenings
Returning Fri & Sat
Evenings
Dickie Carr
&
Coachmen Three

YEE'S DRIVE IN
RESTAURANT
The Finest in Cantonese Cuisine
99¢ LUNCHEON SPECIALS
SERVED DAILY
Except Sunday and Holidays
Rte. 129
Opp. Sears
OPEN MON. - THURS 11:30 - 10
Fri & Sat until 11
Sundays & Holidays 12:30 - 10
232 Lowell St.,

The "Inn Lounge" Presents
Back by popular demand
Denise
& Butch
Appearing
9 pm to 1 am
Tuesday thru Saturday
(Have Dinner before the Show)
Holiday Inn™
LOWELL/TEWKSBURY
ROUTES 495 & 38
Phone 851-7301
No Cover, No minimum
Informal Attire
For your cocktail hour pleasure
sing along with
GEORGE HYMAN
Mon. thru Fri., 4:30 to 7:30
FREE HOT & COLD HORS D'OEUVRES

We give a lot
for your business.
Like a 9.30% new car loan.
Commercial Bank
and Trust Company
MAIN OFFICE: WILMINGTON PLAZA, WILMINGTON, TEL. 658-9121
BRANCH OFFICES: BURLINGTON, 258 CAMBRIDGE STREET, TEL. 272-5700 NO. READING, MAIN STREET, RTE. 28, TEL. 664-5502

RALPH'S AUTO BODY
17 N. MAPLE ST., NO. WOBURN
RALPH KINNEAR, JR. PRES.
INSURANCE ESTIMATES
ONE OF THE MOST MODERN EQUIPPED
AUTO BODY SHOPS IN NEW ENGLAND
FOREIGN & DOMESTIC
COLLISION SPECIALISTS
Frame Straightening • Auto Painting
Body & Fender Work • Corvettes
933-9836 933-6646

Michael Kaminski to graduate

Michael S. Kaminski of Fairmeadow Rd., Wilmington is a candidate for the degree of bachelor of science in biology, to be awarded at the 150th commencement of Norwich University May 21.

He is also scheduled to receive a Regular Army Commission as a second lieutenant in the Medical Service Corps.

While at Norwich he held the rank of Cadet Major, was a perennial Dean's List scholar, was designated a Distinguished Military Student, and was named for inclusion in "Who's Who Among Students in American Universities and Colleges."

He received numerous awards, the latest being the General Douglas MacArthur Award for high academic achievement and outstanding leadership potential.

Michael graduated from WHS in 1973. His parents are Mr. and Mrs. Walter J. Kaminski, 23 Fairmeadow Rd., Wilmington.

Special attractions at 1977 Scout Expo

Final plans have been completed for "Tournament of Scouting," the Greater Lowell Council's annual scout show to be held Saturday, May 21 at Cawley Stadium in Lowell at 10 a.m.

Over 4,000 area cubs, scouts and explorers will be displaying their talents and skills in more than 60 booths and exhibits on subjects such as Indian lore, first aid, cooking, camping, backpacking and canoeing.

The Scout Expo is the Greater Lowell Council's largest fund raising event. Proceeds from the show will go to support the Council's various scouting programs.

Highlighting the day will be a special appearance of Ronald McDonald and his assistant, the Hamburglar at 3 p.m. brought to the scout show through the courtesy of William VanderWolk, Jim Stevenson and Ted Selke, owner/operators of the local McDonald's restaurants.

Furthering the scout cause, McDonald's will provide an incentive to ticket sellers. The scouts from the Penacook, Wamesit and Pawtucket groups selling the most tickets will be awarded a special dinner at McDonald's along with their parents and scout leader.

Tickets for the Scout Expo may be purchased from local scout units for $1.00

Wilmington and Tewksbury troops will be participating with scouts from Lowell, Dunstable, Dracut, Tyngsboro, Chelmsford and Billerica.

Doerfler's celebrate 25th

On Sunday, May 15, Paul and Betty Doerfler of 495 Salem St., Wilmington were the guests of honor at a 25th wedding anniversary celebration held for them at Tewksbury-Wilmington Elks Hall, South St., Tewksbury.

Over 80 guests were on hand for the affair which was hosted by Tom and Martha Henry of Tewksbury with assistance from their daughter and son-in-law.

Reaffirmation of the wedding vows was performed by the Rev. J. Warren Jacobs of Tewksbury and witnessed by Ginny and Dale Matheny of Pembrooke.

Among the many delightful surprises afforded the guests of honor was a telephone call from Betty's mother and father, Mr. and Mrs. Paul C. Bolough of California.

A lovely four-tiered, heart shaped wedding cake, set on a lighted bubbling fountain was made and presented by Mrs. Paul (Irene) Brennan of Wilmington. Lucky (Rearden) Caterers of Wilmington served the meal and the Debu-Tones of Melrose provided music for dancing.

Tewksbury United Methodist Church

The Rev. J. Warren Jacobs, Ph.D., pastor; 658-9551.

Friday, May 20: 3:30 p.m., Girl Scouts.

Saturday, May 21: 6:30 p.m., U'N Me Couples Club installation.

Sunday, May 22: 10 a.m., Worship and Church School; 11 a.m., Youth Church School, adult discussion and coffee hour; 6:30 p.m., Senior High UMYF; 9 p.m., Gamblers Anonymous.

Monday, May 23: 3:30 p.m., Girl Scouts; 7 p.m., Girl and Boy Scouts.

Tuesday, May 24: 7 p.m., Junior Choir and 4-H Photo Club.

Wednesday, May 25: 9 a.m., Diet Workshop; 3 p.m., Girl Scouts; 7 p.m., Diet Workshop; 7:30 p.m., Choir rehearsal; 8 p.m., Alcoholics Anonymous.

Thursday, May 26: 9:30 a.m., Bible study; 3 p.m., Brownies; 8 p.m., Alcoholics Anonymous.

Wilmington United Methodist Church

The Rev. Richard L. Evans, pastor; 658-8217; Daniel T. Moore, asst. pastor, 658-2912; office 658-4519.

Sunday, May 22: 8:45 a.m., Early Worship and Communion; 10 a.m., Family Worship with sermon, Church School; 12 noon to 6 p.m. "Kiss Me;" 8 p.m., "Alleluia" musical presentation by Ecumenical Choir.

Monday, May 23: 11:30 a.m., Confirmation trip to Boston; 6:30 p.m., Girl Scout Troop 343; 7:30 p.m., Boy Scout Troop 59; Committee on Nominations and Personnel; Commission on Evangelism.

Tuesday, May 24: 8 p.m., Chancel Choir rehearsal; 8:30 p.m., Alcoholics Anonymous in Fellowship Hall.

Wednesday: 7:30 p.m., Pastor Parish Relations Committee; 1 p.m., Esther Circle.

Thursday, May 26: 9:30 a.m., Bible study in Narthex; 7 p.m., Webelos 59; 7:30 p.m., Membership Seminar.

FOUND
Orange color
cat
with yellow
collar & bell
Call
657 - 7907

"God owns my Business"

The First Baptist Church of Wilmington has announced that the film, "God Owns my Business" will be featured as the meditation during the 11 o'clock worship service on Sunday, May 22. This amazing true story of an Ohio businessman who walked into his lawyer's office saying he wanted to transfer ownership of his business to God will astound and inspireyou as the dramatic events that led to this decision and the startling result unfold before you.

The public is invited and welcome.

Shawsheen Tech menus

Monday: Chicken Croquettes, Whipped Potato with Gravy, Buttered Peas, Fresh Baked Buttered Roll, Pudding with Topping and Milk - or - Tomato Soup, Hamburg on a Buttered Roll, Crisp Garden Salad, Pudding with Topping and Milk.

Tuesday: Breaded Veal Patties, Whipped Potato, Buttered Carrots, Fresh Baked Buttered Roll, Fruit in Syrup and Milk - or - Fruit Juice, Crisp Fish Portions on a Roll, Tartar Sauce, Catsup, Carrot and Celery Sticks, Fruit in Syrup and Milk.

Wednesday: American Chop Suey, Grated Parmesian Cheese, Buttered Green Beans, Fresh Baked Buttered Roll, Fruit Jello with Topping and Milk - or - Frankfurt in a Roll, Homestyle Baked Beans, Cabbage and Carrot Slaw, Fruit Jello with Topping and Milk.

Thursday: Sliced Turkey with Gravy, Whipped Potato with Gravy, Cranberry Sauce, Buttered Peas, Fresh Baked Buttered Roll, Cheese Cake with Fruit Topping and Milk - or - Orange Juice, Beef Chow Mein on a Roll, Buttered Peas, Cheesecake with Fruit Topping and Milk.

Friday: Vegetable Beef Soup, Cheese and Tomato Pizza, Buttered Corn Niblets, Ice Cream and Milk - or - Vegetable Beef Soup, Tuna Fish Salad on a Roll, Crisp Salad, Ice Cream and Milk.

Wilmington School cafeteria menu

All Schools

Monday: Scrambled Hamburg with Gravy, Mashed Potatoes, Buttered Corn, Bread and Butter, Chocolate Jiffy Cookies and Milk.

Tuesday: Elbow Macaroni with Meat and Tomato Sauce, Buttered Green Beans, Chilled Fruit, Bread and Butter, Jello with Topping and Milk.

Wednesday: Frankfurter on Roll, Mustard and Relish, French Fries, Mixed Vegetables, Cookies and Milk.

Thursday: Fruit Juice, Chicken Croquettes with Gravy, Mashed Potatoes, Buttered Carrots or Peas, Bread and Butter, Frosted Spice Cake and Milk.

Friday: Chilled Juice, Meatball Submarines, Garden Salad or Vegetables, Ice Cream and Milk.

CALIFORNIA
HERE WE COME
BOSTON
CALIFORNIA
'287^00 R/T
MIDWEEK
SUPER SAVER
effective June 1
subj. to CAB app.
Everybody's
SAN FRANCISCO
3 Days/2 Nights
From '28^00 p.p.
dbl. occ.
LOS ANGELES
4 Days/3 Nights
From '99^00 p.p.
dbl. occ.
Sightsee fabulous
Hollywood area
"Let Us Be Your Travel Agent"
AMERICAN TRAVELLER INC.
American
TRAVELLER INC.
380 MAIN ST., WILMINGTON
DAILY 9-5:30
THURS. to 8:00, SAT. 9-2:00
658-5858
9441492
No Service Fees

Coming Events

Wednesday, May 17: 7:30 p.m., Spotlighters' election of officers at Town House (Mildred Rogers School), Wilmington.

Thursday, May 19: 8 p.m., Acupuncture lecture by Dr. John Shen at Sons of Italy Hall, Ballardvale St., Wilmington. Public invited. Admission free.

Thursday, May 19: 8 p.m., Friends of Harnden Tavern meet at the Tavern, Salem St. Canal night, new members or potential members welcome.

Friday, May 20: Last day to register for tennis doubles tournament. Call the Rec. Dept. 658-6512 for information.

Friday and Saturday, May 20 and 21: 2:30 to 4 p.m. on Friday, 9 a.m. to 4 p.m. on Saturday, car wash at WHS to benefit scholarship fund. Each dollar paid for a carwash will be matched with $2.00 by Melrose Savings Bank, making a total donation of $3.00.

Saturday, May 21: 10 a.m. to 2:30 p.m., yard sale at Wilmington Congregational Church.

Saturday, May 21: 10:30 a.m., buses leave Hartland, Tewksbury for Camp Fire Girls trip to Whalom Park. Take a lunch and permission slip.

Saturday, May 21: 5 to 7 p.m., ham and bean supper by Rainbow and DeMolay. Public invited.

Saturday, May 21: 8 p.m., annual spring dance by St. Dorothy's Couples Social Club. Refreshments, dancing until 1 a.m. Public invited; tickets at the door; lower church hall, Main St.

Sunday, May 22: noon to 4 p.m., Oakdale Mall, Tewksbury, Sweet Adelines annual Flea Market. Public invited. Rain date June 5.

Sunday, May 22: 8 p.m., Ecumenical Choir to perform cantata at United Methodist Church, Wilmington. Public invited.

Sunday, May 22: Friends of Harnden Tavern trip tracing route of Middlesex Canal. Slide presentation by Woburn Canal Society on the "History of the Middlesex Canal on Thursday evening, May 19.

Monday, May 23: 7 to 8:45 p.m., West Intermediate School Spring Concert and Art Exhibit. Public invited.

Tuesday, May 24: 9 a.m. to 3:30 p.m., Child Abuse Learning Seminar by Mystic Valley Council for Children, Congregational Church, Winchester. 729-4350 for information.

Wednesday, May 25: 8 p.m., Library conference room. Sixteenth annual meeting of the League of Women Voters of Wilmington preceded by a social hour at Lorraine Brozyna's, 18 Boutwell St., at 6:30 p.m.

Saturday, June 4: 10 a.m. to 5 p.m., Flea Market at Harnden Tavern, sponsored by the Friends of the Harnden Tavern.

Sunday, June 5: 1 p.m., Pack 56 Cub Scout family picnic at Tewksbury-Wilmington Elks picnic grounds.

Sunday, June 5: March of Dimes Walkathon sponsored by Sons of Italy. Sponsor sheets available at the hall, Ballardvale Street.

Please submit items for coming events listing at least one week before desired date of publication.

"ALLELUIA" Sunday evening

The contemporary cantata "Alleluia, A Praise Gathering for Believers" will be presented Sunday evening, May 22 at 8:00 at the Wilmington United Methodist church. The 44 voice choir representing several area churches is directed by Carol Prasad of South Tewksbury.

Some of the well known tunes are "Let's Just Praise the Lord," "Something Beautiful," and "God Gave the Song." Among the soloists to be featured are Bill Merrill, Shirley Dionne and William Stickney.

The public is cordially invited to attend this service of worship and praise through song. Refreshments will be served following the performance and everyone is invited to stay and join in the fellowship.

It's Airman Leonard Graves

Leonard S. Graves, son of Mr. and Mrs. Sidney E. Graves of Washington Ave., Wilmington has received his first promotion in the U.S. Air Force.

Graves, promoted to airman, recently completed technical training at Fort Leonard Wood, Mo. He serves as a heavy equipment operator with a unit of the U.S. Air Force Security Service.

Airman Graves is a 1976 graduate of Wilmington High School.

Capt. Billings honored by Air Force

Air Force Captain Lynn K. Billings, son of Mr. and Mrs. Weyman H. Billings of 21 Strout Ave., Wilmington, is now wearing a distinctive service ribbon as a member of an organization which recently received the U.S. Air Force Outstanding Unit Award.

Captain Billings is an instructor pilot at Sheppard AFB, Texas, with the 89th Flying Training Squadron that earned the award for meritorious service from March 15, 1974 to March 15, 1976.

The captain, a 1964 graduate of Wilmington High School, received a B.S. degree in 1970 at Findlay (Ohio) College. His wife, Lynette, is the daughter of Marvin Meyer of Holgate, Ohio.

Church of the Nazarene

Nine hundred Main St., Reading; 944-5499; 658-9250.

Saturday, May 21: 6:30 p.m., Adult Progressive Supper, meet at the church.

Sunday, May 22: 10 a.m., Sunday School class for all ages including adult.

Monday: 7:30 p.m., Bible study in Wilmington, call for locations of studies.

Tuesday: May 24: 9:30 a.m., Ladies Bible study in Reading.

Wednesday, May 25: 9:30 a.m., Mother's Bible study in Tewksbury; 7:30 p.m., Midweek praise service.

Nursery care and transportation provided. Everyone welcome.

Tewksbury school menu

Monday: Frankfurt in a Roll, French Fries, Catsup, Carrot and Celery Sticks, Fruit and Milk.

Tuesday: Scrambled Hamburger, Brown Gravy, Whipped Potato, Seven Minute Cabbage, Roll and Butter, Peanut Butter Cookie and Milk.

Wednesday: Oven Fried Chicken, Fluffy Rice, Gravy, Butter Peas, Cranberry Sauce, Hot Rolls and Butter, Spiced Fruit Cake and Milk.

Thursday: Orange Juice, Cheeseburger on a Roll, French Fries, Catsup, Fruited Jello with Whipped Topping and Milk.

Friday: Juice, Tomato and Cheese Pizza, Garden Salad, Ice Cream and Milk.

picture your
WEDDING.
with
PROFESSIONAL PHOTOGRAPHY
by Graphic Accent 664-4662

plan your next
function with us..
WILMINGTON
SONS OF ITALY
FUNCTION HALL
CALL 657-4141
BALLARDVALE ST. WILMINGTON
PACKAGE DEALS AVAILABLE!
BLITZ
EVERY WEDNESDAY
7:30 p.m.

Yard sale May 21

The Wilmington Congregational Church will hold its second annual yard sale on Saturday, May 21, from 10 a.m. to 2:30 p.m.

Just about everything will be available to poke around or browse through, from furniture and appliances to books and plants, and all at bargain prices. Soft drinks and hot dogs will be served.

The Congregational Church is located on Rt. 62, across from the town hall.

Wilmington First Baptist Church

The Rev. Everett F. Reed, pastor; 658-8584.

Thursday, May 19: 7:30 p.m., Christian Service Brigade, Battalion, boys ages 12 through 18.

Friday, May 20: 6 p.m., CBS Battalion and Stockade leave for weekend camping trip in the White Mountains; 6:30 p.m., Pioneer Girls, grades one through six.

Saturday, May 21: 12:45 p.m., Junior High BYF meet for bowling.

Sunday, May 22: 9:30 a.m., Church School for all ages; 11 a.m., Morning Worship Service (nursery care for both); 4:45 p.m., Junior High BYF; 8 p.m., "Alleluia, Praise Gathering for Believers" at the Methodist Church.

Tuesday, May 24: 7 p.m., Shikari, girls in grade seven and up.

Wednesday, May 25: 9:30 a.m., Women's Bible study and prayer at the home of Barbara Welch; 7 p.m., Midweek prayer and Bible study; 8 p.m., Choir rehearsal.

The public is invited to attend any or all of the above services.

Raymond Sampson at Little Rock AFB

Airman First Class Raymond M. Sampson, whose parents are Mr. and Mrs. Carmen Sampson of Whipple Rd., Tewksbury, recently took part in "Solid Shield," an Atlantic Command joint-service exercise in North Carolina, Georgia and over Atlantic waters.

Airman Sampson is an aircraft environmental systems mechanic at Little Rock AFB, with the 314th Tactical Airlift Wing which helped support the large-scale air, land and sea exercise.

The operation included simulated military action between two opposing forces with naval, air and ground maneuvers, air control and defense exercises and an airborne evacuation.

More than 40,000 Army, Air Force, Navy, Marine Corps, Coast Guard, Reserve and National Guard personnel took part in the massive war exercise.

Airman Sampson is a 1974 graduate of Tewksbury Memorial High School.

Pumping station okayed

The Wilmington Water & Sewer Commissioners have been granted permission to erect a Sanitary Sewer pumping station, in North Wilmington, off Gearty Street. A hearing was held on April 12 in the Town Hall Annex. The building is to be of brick, and is proposed to be 20 feet by 15 feet. The area is to be landscaped with trees.

The site chosen was insufficient, according to the zoning bylaws and a hearing was necessary. It had to be that site, because of rulings by the Conservation Commission, the appeal board was told.

CARD OF THANKS

We would like to express our deepest appreciation to the Wilmington Fire Department for their prompt response to our emergency.

The Alphen Family
3 Dorothy Ave.

Town Crier
Tewksbury - Wilmington
Published every Wednesday by the Wilmington News Company, Inc., 364 Middlesex Avenue, Wilmington, Mass. 01887. Tel. (617) 658-2346.
Subscription prices payable in advance. Wilmington and Tewksbury $7, U.S. $8, Foreign $11. All subscriptions expire on December 31. The Town Crier does not send out renewal notices. Subscribers are expected to pay in January of each year for renewal. There is an automatic deduction of $1 for all subscriptions renewed before February.
Office hours, Monday through Wednesday 9 a.m. 5 p.m. Thursday and Friday as convenient.
Advertisements and stories for the Town Crier should be submitted no later than 10 a.m. Tuesday of the week of publication.
Pictures for publication: no charge is made if they are suitable and are a part of a story which is acceptable for publication. To be suitable they must be black and white photos of the size needed. For a picture of an individual, a wallet size black and white photo is best. For color pictures or for pictures which must be changed in size, there will be a charge of $4.
No financial responsibility is accepted by the Wilmington News Company for errors in advertising. A reprint will be made of any part of an advertisement in which an error affects the value of an advertised item.
The Town Crier has been honored by 34 awards in journalism.
Second Class Postage is paid at Wilmington, Mass. 01887 Post Office.
Member of
MASSACHUSETTS PRESS ASSOCIATION
NEW ENGLAND PRESS ASSOCIATION
NATIONAL NEWSPAPER ASSOCIATION
(Sustaining member)

Tewksbury tewsbits

Choosing College

by Lisa Boivin

If you're a senior, you should have already chosen your college and it's a good idea to write for as much information as you can. If you're a junior this year, this summer would be an excellent opportunity to write to several colleges and universities to find out if their programs are suited to your plans for further education.

In the special case of Tewksbury High School, being early can only help because of the temporary accreditation. With the rejection of the school addition, the threat of losing the accreditation hangs like a black cloud over the school. This loss would mean that students will have to rely on marks alone to be accepted into a college program. Some colleges won't accept anyone from a high school that isn't authorized.

College-bound students who took the SAT should have recently received the results from their tests. (If you haven't received them, check with the guidance councellors.) Remember, your scores are a comparison of how you performed against other students who have taken the test. Juniors, don't be discouraged if you didn't do as well as you wanted to or as well as your older brother or sister did when they took SAT's. You'll have another chance next year and you'll have almost another whole year of education behind you by then.

Next year's seniors should also take into consideration their courses for next year. Hopefully, they are coordinated with college plans. A mistake made by many students is taking easy courses in which they know they'll be able to get good grades. That's fine while you are in high school, but if you're going to college you'll be in for a great shock when you get there. Get used to being challenged by your classes instead of being bored!

Good luck to all!

Regional Health Center in Wilmington

Relatives, friends and loved ones honored by contributions in their memory to the Regional Health Center in Wilmington this week include:

In memory of Philip Park, from Bernard P. McMahon.

In memory of Mary Bousfield, mother of Virginia Carpenter from Charlie and Violet Duggan.

In memory of Frank M. Farrell, from Madeleine Dengeleski and Florance M. Laird (Florida).

In memory of Charles F. Williams, from Maceleine Dengeleski and Florence M. Laird (Florida).

In memory of Mrs. Anna Russo, from Mr. and Mrs. J.C. Pazeretsky.

OBITUARIES

Margaret M. Bryan died in Arlington

Miss Margeret M. Bryan of 233 Massachusetts Ave., Arlington died suddenly on arrival at the Symmes Hospital, Arlington on Saturday after being stricken ill at her residence.

Miss Bryan, who was 80 years of age, was born in Somerville, the daughter of the late James and Mary (Tobin) Bryan, and had resided in Somerville and Cambridge the greater part of her life prior to moving to Arlington eight years ago. Prior to her retirement, she was employed as a clerk for the Social Secutiry Administration.

Miss Bryan is survived by her two nieces: Mrs. Grace J. Bovitz of Wilmington, Mrs. Mary Bussell of Burlington; her nepher, Frank J. Welch of Wilmington and 14 great nieces and nephews.

The funeral was held from the W.S. Cavanaugh & Son Funeral Home, 374 Main Street, Wilmington on Tuesday morning at nine o'clock followed by a funeral mass at St. Thomas Church at 10:00 which was celebrated by the Rev. Father Francis W. Mackin. Burial took place in the family lot, Holy Cross Cemetery with the Rev. Mackin offering the committal prayers.

Serving as pall bearers for Miss Bryan were: William and Lloyd Bussell, Leonard Gustus, Daniel Murphy, Frank Welch and Paul Hiltz.

PFC Edward Allen funeral services

PFC Edward L. Allen, a resident of Wilmington for 19 years, passed away at Winchester Hospital following an accident in Wilmington.

Born in Winchester, 19 years ago, Edward was home on 30 days leave from A Co., 4th Battalion, 23rd Brigade, U.S.A., and was stationed in Alaska.

He was the son of Evelyn S. (Arbo) Allen; and the late Lee E. Allen. He also leaves his grandmother Mrs. Jennie Arbo of Wilmington, and Mr. and Mrs. Troy Allen of North Carolina.

Funeral services were held from the Wilmington Baptist Church on Tuesday, May 17, with the Rev. Everett Reed officiating, assisted by Norman Norton. Burial was in Wildwood Cemetery, Wilmington.

Pack 56 Genius Night

Pack 56, Boy Scouts of America, held its May pack meeting Monday evening, May 16 at the Congregational Church in Wilmington at seven o'clock.

Color bearers were Webelos William Brann and Peter Stevens.

The Genius Night project produced many clevel models accomplished by the Scouts. First prize was awarded to Robert Leonard of Den Two.

The second prize was shared by Shawn Burke of Den Four and Charles Guthrie of Den Two. Third prize was also a tie, shared by Mark Wright of Den Three and David Beecher of Den Four.

Mr. Timothy Benoit performed the Order of Light Ceremony. Boys who earned the award were: Peter Stevens, William Brann, Barry Anderton, Timothy Benoit and John Siverhaus. The Arrow of Light is the highest award that can be earned in the Cub Scout program and the only one that can be worn on the Boy Scout uniform.

Other awards

Robert Leonard, Wolf and Wolf Gold Arrow; Scott Rossi, Bear and Bear Gold Arrow; Kevin Amidon, Bear Gold Arrow; Timotny Benoit, Sportsman and Naturalist Activity Badge; William Brann, Sportsman Activity Badge; John Siverhus, Naturalist Activity Badge; John Pelletier, Sportsman Activity Badge.

Refreshments and a social hour were enjoyed at the close of the meeting. The Cub Scout family picnic will be held at the Wilmington-Tewksbury Elks picnic grounds Sunday afternoon, June 5 at one o'clock.

Ken Robbins Naval Reservist

Almost three-quarters of a million dollars of taxpayer money is saved every year by naval reservists like Boiler Technician Third Class Kenneth Robbins of Chestnut St., Wilmington who performs repair and maintenance work on drill weekends aboard various ships an dinstallations in the six-state New England area.

BT3 Robbins, a member of Detachment "B," Yard Repair Base 301, which is headquartered in Boston, spent the weekend of May 7 - 8 working at regular Navy pay rates aboard the 4,000 ton destroyer USS Forrest Sherman. The Sherman is currently undergoing a major overhaul at the Bethlaham Steel Shipyard in East Boston.

Sherman required and trained, professional expertise for reservists like Robbins to perform vital electronic, engineering, maintenance and repair work to augment her own crewmembers in speeding the ship's return to the Atlantic Fleet.

Ken's Unit is commanded by former Heisman Award winner, Lt. Comm. Joseph Bellino. In civilian life Mr. Robbins is a mechanic.

William G. Nolan is Marine PFC

Marine Private First Class William G. Nolan, son of Mr. and Mrs. William Nolan of 80 Marston St., Tewksbury has been meritoriously promoted to his present rank upon graduation from recruit training at the Marine Corps Recruit Depot, Parris Island, S.C.

He received the early promotion for his superior performance during all phases of the 11-week training cycle, which emphasized physical conditioning, self-discipline and teamwork.

A 1976 graduate of Tewksbury Memorial High School, he joined the Marine Corps last October.

Forest Street Congregational Church

The Rev. H. Todd Wasworth, Jr., pastor.

Sunday, May 22: 10:45 to 11:45 a.m., Sunday School; 11 a.m. to 12 noon, Morning Worship.

REPUBLICANS and INDEPENDENTS

YOU KNOW HIM

.. .. .. YOU CAN TRUST HIM

AN EFFECTIVE VOICE FOR ALL OF US

MIKE CAIRA - Your State Senator

☐ HE KNOWS YOUR SENATORIAL DISTRICT

- Selectman, Town of Wilmington, 1972 - 1975
- Business Manager, Metropolitan State Hospital
- Former Member, MBTA Advisory Board

☐ EXPERIENCED IN YOUR FAVOR

- Staff Assistant, Governor Francis Sargent
- Former Member, Board of Directors, - SHARE Greater Lowell Drug and Rehabilitation Program

☐ QUALIFIED TO SERVE YOU AND YOUR NEEDS

- Boston College, School of Management - B.S. 1971
- Married to the former Jane Tryon of Belmont, Parents of Jennifer and Angela
- Homeowner, Taxpayer

ELECT as your State Senator

ON TUESDAY MAY 24th

MICHAEL A. CAIRA Wilmington X

For Transportation to the polls Call 658-6062 or 658-8284

Caira Campaign Committee 3 Moore Street Wilmington

POLITICAL ADVERTISEMENT

ALLELUIA

44 Voice Choir

Sunday
May 22
7:30 p.m.

A Praise Gathering
For Believers

Wilmington Methodist Church
Church Street

"MIDDLESEX IS A FAMILY AFFAIR"

The Roops: Mother Jean, children Douglas and Elizabeth, will all be alumni of Middlesex this May.

Graduating son Douglas will present graduating mother's degree at commencement ceremonies at Middlesex Community College on May 27. Daughter Elizabeth who completed her Associate's Degree in Liberal Studies at Middlesex, has acquired her B.S. from Lowell University. Mrs. Roop also will work toward her Bachelor's Degree at Lowell University, while son Douglas will further his education at Amherst College this Fall.

If you are thinking of catching up with your family now is the time. Summer registration at MCC is in progress.

For further information come into our Continuing Education Office or call 275-8910, Ext. 240.

Division of Continuing Education MIDDLESEX COMMUNITY COLLEGE Springs Road Bedford, Mass.

IT'S here!!

CASHMATE VEC

. . . the exciting, new automatic check cashing card that makes banking at READING SAVINGS more convenient than ever! !

more good news

NOW YOUR CASHMATE VEC CARD WILL GIVE YOU

Check Cashing Privileges AT ALL THREE LOCATIONS

6 Days a Week
Mon. thru Sat.
8 a.m. to 9 p.m.

AND AT NEARLY 50 OTHER PARTICIPATING SUPERMARKETS

TODAY IS "CASHMATE DAY" at both

Atlantic Super Markets
READING NORTH READING

and

The Cattleman's Butcher Shop
NORTH READING

Cash Checks While You Shop In Just One Stop

With your Reading Savings CASHMATE VEC card you can now cash your personal, payroll or government checks quickly and without questions at either our Reading or Wilmington office-- and you don't have to be a customer of the bank. What's more your CASHMATE card is absolutely free... there is no charge whatsoever!

Use Our TELLER EXPRESS LINE

To make it even more convenient and time saving we have set aside a special "Teller Express Line" at our Main Office for CASHMATE card holders only. Simply present your card together with your check to the Express Teller and it will be cashed immediately.

Apply For Your FREE Cashmate VEC Card Today!

Applications are now being accepted at both offices of Reading Savings, the Atlantic Supermarkets and the Cattleman's Butcher Shop.

123 HAVEN STREET READING 944-5000

READING Savings Bank

386 MAIN STREET WILMINGTON 658-4000

THE BANK YOU KNOW YOU CAN DEPEND ON

Wilmington Little League

Girls softball

On Saturday May 7, the Sluggers scored a 10 - 2 victory over the Swinging 77, led by the excellent pitching and hitting of Michele DiGirolamo. Laurie Hayden hit a home run and Pam McKinnon was four for four to help the Slugger's make the win.

On Saturday May 7, with the combine dpitching of Michelle Ross and Patty Cassidy, the Knee Socks beat the Red Barrons 17 - 8. The terrific defense, especially Lisa Rudnicki's fast infield work, and all the Socks' good hitting brought them the win. This day Michele DiGirolamo pitched another win for the Sluggers to help them beat the Alley Cats 11 - 6.

The excellent hitting of Michele, Elaine Frongillo and Laurie Hayden clinched it for them, despite the first two run homer by Jeanne Carriglio, the second run homer by Mary Rose, and the homer by Cindy Duffy, all of the Cats.

The good team playing of the Knee Socks led them to the win over the Green Machine. Barbie Cassidy, pitcher for the Socks, caught a line drive while April Smith and Cheryl Evans on another out of the game got one of the Machine players in a pickle. Home run hitters were Karen Carlson and Karen Evans. Also onSaturday May 14, the Sluggers took the Red Barons 5 - 3, led by the good pitching of Laurie Hayden and the fine hitting of Charlene Branscombe and Sue McCabe. Debbie Bannon hit a home run and pitched an excellent game for the Barons.

Farm League

On Wednesday May 11, Chris Parr of the Sharks pitched a win over the Hawks. Home run hitters for the Sharks were Doug Coolberth, John Carroll, John Dow and Dante DeMarco.

Saturday May 14, the Eagles were led to their win over the Owls, by David Needham's two home runs and Jimmy Magliano's one. The winning pitchers were Greg Rogers and Billy Wolfe with eight strikeouts each.

Also on Saturday the Penguins beat the Seals 11 - 9. Peter Oikle hit a home run while he and Greg Sullivan shared pitching duties, for the Penguins.

The third game of the day was played by the Dolphins and the Falcons. The Falcons had some good hitting, but not good enough to beat the fielding of the Dolphins giving them the win 9 - 8.

The final game of the day was played by the Sharks and the Hawks. Stanley Day hit a home run and a triple for the Sharks while John Carroll was the winning pitcher.

Major League

May 12 - Led by the fine pitching of Paul Brady and John Cushing the Orioles defeated the Angels by a score of 6 - 5. Greg Frazer and Chris Taylor pitched a fine game for the Angels.

May 13 - Ted Moran's pitching (14 strike outs) and three hits (home run, triple and single) led the undefeated Tigers to a 14 - 3 victory over the Twins. Jeff Lux and Tony Aresco chipped in with two hits each. Kevin Smith and Mark Poole led the hitting attack for the Twins.

May 14 - Rich Cairns pitched three scoreless innings in relief to lead the White Sox 9 - 3 victory over the Yankees. Excellent defensive play by Brian Surrette and the hitting of Kenny Jackson helped the White Sox attack. Tim Quinn pitched well for the Yankees.

May 15 - Winning their fifth straight game the Tigers handed the Red Sox their second loss by the score of 19 - 5. Leading the 19 hit Tigers' attack was Ted Moran with two home runs and Jeff Lux with one home run. Tim Sanville pitched a good game and a fine defensive game was played by Ron Cahill. Deyab and Carter led the Red Sox attack with two hits each.

May 15 - The Twins broke into the win column with a 7 - 3 victory over the Yankees. Kevin Smith pitched a two hit game for the Twins while Rich Doucette hit a home run for the Yankees.

May 15 - The White Sox handed the Indians their first defeat with a solid 10 - 5 victory. Greg Richards' pitching and a grand slam home run by John Palmer highlighted the White Sox attack. Jim Newhouse had two hits and John Nolan pitched well in relief for the Indians.

Minor League

May 12 - Led by fine pitching the Giants defeated the Cards 18 - 9.

May 14 - Behind the fine pitching of Russ Evans and Ray Taylor driving in three runs, the Giants took their fourth win and defeated the Braves 10 - 5.

May 15 - The Pirates defeated the Dodgers 18 - 2 behind the pitching of Mark Bartnich (six strike outs, one walk, four hits). The Pirate infield played a really flawless game.

Standings

Major League

East Division

Tigers	5-0
Red Sox	3-2
Orioles	0-5

West Division

Indians	4-1
White Sox	3-2
Angels	2-2
Twins	1-5

Minor League

Giants	4-1
Pirates	2-1
Mets	1-0
Braves	1-1
Cubs	0-1
Dodgers	0-1
Cards	02
Red Legs	0-0

Farm League

Eagles	4-0-0
Dolphins	3-1-0
Sharks	3-0-2
Penguins	2-0-2
Falcons	1-1-2
Owls	1-1-2
Seals	1-0-3
Hawks	0-1-4

Softball League

East Division

Sluggers	4-0-2
Alley Cats	3-0-1
Swinging 77	1-0-1
Munchkins	1-0-2
Red Barons	0-0-4

West Division

Knee Sox	3-0-1
Blue Bombers	2-0-0
Warriors	1-0-0
Purple Pros	0-0-0
Green Machine	0-0-0

5-1 win for Wildcat Soccer Team

Playing in Billerica for their fourth game, the A Division Wilmington Soccer team saw the Indians score once, but not again as the highly spirited Wildcats put it together and exploded for five goals to leave Billerica with a 5 - 1 thrashing.

The Indians could manage only four shots on net. The scoring was handled by Mark Lanni with two goals, one assist; Paul Sousa, one goal, two assists; Jim Burns, one goal, one assist and Steve Scanlon, one goal.

The team is doing its utmost to represent Wilmington well and would appreciate the support of its fans.

Blue Bombers topple Green Machine

On Friday, May 13 the Blue Bombers scored a 9 - 1 victory over the Green Machine. The bombers were led by the clutch hitting of Paula Burns and Kelley Flaherty and the excellent fielding of Kathy Robinson, Janet Magliozzi, and Cheryl Olson.

Jean Robinson turned in another good pitching performance for the Bombers. Barbara Smith of the Green Machine played a fine game.

The Green Machine's Mary Ann Parks turned in an excellent job in the field.

Wilmington open doubles championships

The Wilmington Recreation Department and Tennis Club will sponsor a tennis tournament in Wilmington.

The tournament will be open doubles with separate competition for men and women, regardless of age.

Participants must either be a resident or be employed in Wilmington.

Cost per team entry is $6.00 payable with complete application blank which may be obtained at the Recreation Office or Public Library.

Interested individuals must complete and deliver entry form by May 20.

Call the Rec. Dept., 658-6512 for further information.

The difference between Carol Amick and the other candidates may be the difference in your tax rate.

Endorsed by:

- Cong. Paul Tsongas
- Cong. Ed Markey
- Frank Manning, Legislative Council of Elder Americans
- Sen. Joseph Tully
- Rep. Gen Counihan, Concord-Carlisle
- Rep. Phillip Shea, Chelmsford-Lowell
- Rep. Robert Vigneau, Burlington and Wilmington Selectmen - Jim Banda, Jim Miceli and Dan Gillis

- Carol Amick saved you $6 million dollars through budget amendments which changed the system of funding the state's Dept. of Agriculture . . . she'll save you even more as a Senator.

- Carol Amick continues to oppose the state's habit of mandating high-cost programs on the cities and towns unless the state pays the bills.

- While most legislators voted themselves a pay raise, Carol Amick voted no.

Among the Wilmington people supporting Carol Amick are:

Peter & Jacqueline Allaman
Chris & Joan Bachman
Dan Ballou, Jr.
Gladys Banda
Leo & Kay Barry
Richard V. Barry
Ralph & Ella Bellmore
Christine Briand
Gerald & Betty Bigwood
John Brooks
Lorraine Brozyna
John & Shirley Callan
Richard Cogan
Frank & Jane Curley
Robert DeGaravilla
Peter & Dee Enos
Patricia Gately
Kathleen P. Gilligan
Theresa A. Gilligan
Walter C. Godfrey
Mildred Gillis
Carole Hamilton
Bill & Theresa Hanlon
John C. Heine
Diana C. Imbimbo
Margaret Imbimbo
Carolyn M. Kenney
Marcy Kenney
Bob & Ursula Leahy
George & Betty Longland
John Markey, Jr.
Kevin McKelvey
Theodore C. McKie
Jean Miceli
Ruth Mullarky
Paula O'Brien
Rose O'Rourke
Adele Passmore
Jeanne C. Pedersen
Paul & Janice Rose
Paul & Joan Sadowski
Carol Bachman

Full-time legislator, 98% roll call attendance record in 2½ years.

Two-term member, Massachusetts House of Representatives.

Governor's Commission on the Status of Women.

Board of Directors, Mental Health Association of Central Middlesex.

Governor's Hanscom Field Task Force.

Chairperson, Mass. Caucus of Women Legislators.

Trustee, Bedford Free Public Library.

Bedford Charter Commission.

Graduate, Iowa State University. Degrees in sociology and journalism.

Married.

Former president 60-member freshman class of legislators.

Former Girl Scout leader.

Former editor, Minuteman Publications.

Vote Tuesday, May 24

Democratic Primary

Carol Amick represents ALL of the people ALL of the time.

Signed: William S. Moonan, Amick for Senate Committee, 277 The Great Road, Bedford, Mass.
Barbara E. Cogan 32 Kenwood Av. Wilmington MA.
Madelyn A. McKie 318 Woburn St. Wilmington MA.

For rides to the polls call 658-2110 or 658-9797

POLITICAL ADVERTISMENT

ROAD SERVICE TOWING

Keep Your Cool This Summer!

Don't wait till your car over-heats. Have the cooling system checked regularly . . . avoid problems later on. Trust our experts!

GENERAL REPAIRS
Allstate Motor Club

OPEN
Mon - Sat
6 to 12
Sunday
8 to 9

NORTH WILMINGTON SHELL
361 Middlesex Ave.
North Wilmington
658-9498

OFFICIAL INSPECTION STATION #12312

SHELL

PAINT

Brighten your Home with Specials

CUPRINOL STAIN

CLEAR	$5.99
GREEN	$6.99
All other stock colors	$7.99

INCORPORATED 1931
SWEEZEY
HOME COURTESY CENTER
658-2051
615 Main St., Rte 38 at 129, Wilmington

SAVE MONEY! SAVE ENERGY!
INSULATE NOW with
VINYL or ALUMINUM SIDING
STORM WINDOWS and DOORS
For additional savings we can apply Polystyrene Insulation before siding your home.

ALUMINUM AGE
664-5475 658-8462
Showroom at:
172 MAIN ST. No. READING
Porch Enclosures • Room Additions • Gutters
Insulation • Ice Belts • Roofing • Masonry
and many other various types of Home Improvements

Editorial

Big shoes

The death of Representative Cain and the recent resignation of Senator MacKenzie leave Wilmington with some very big shoes to fill.

Both men have been very capable legislators, working the State House well for the people of their districts. It is a sad situation for Wilmington to lose two such powerful men during the redistricting battle now going on under the State House dome.

Wilmington, which has been served by the 25th Middlesex Representative District, will soon be divided among two representative districts. One rep will be for Tewksbury and most of Wilmington. The other will represent Reading and one precinct of Wilmington.

In the Senate, Wilmington is to become a part of the First Essex and Middlesex Senatorial District, now in the domain of Sen. Sen. William Saltonstall.

In the special Senate Primary Election next week, Wilmington has the opportunity to vote for local man in a senate bid. If he can win, he can become established before the redistricting becomes effective.

Mike Caira has served the town as a selectman, and he has experience in state government as well.

Caira should be given an opportunity to try to fill those empty shoes for Wilmington.

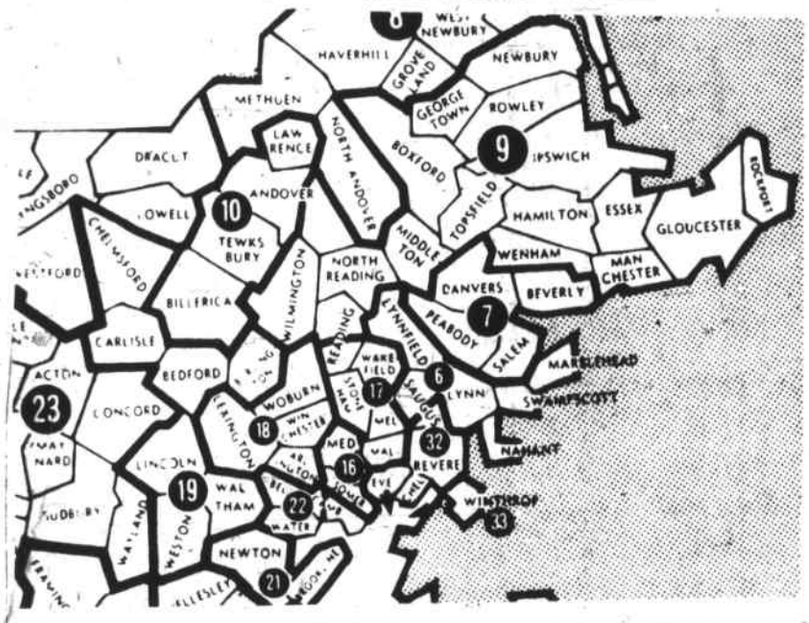

New Senatorial Districts

Wilmington is about to vote for the last time as a part of the Fifth Middlesex District, for State Senator. It will become, in the new redistricting, a part of the First Essex and Middlesex (sen. Saltonstall).

Tewksbury is virtually unchanged, a part of the Second Essex and Middlesex (Sen. Wall.)

Top bowlers garner awards

The Tewksbury Recreation Saturday morning nine o'clock bowlers completed the 1977 season with a banquet, Monday night, at the Elks Hall in Tewksbury. Over 300 bowlers, and their families enjoyed a roast beef dinner followed by awards.

Doug Maguire, president acted as MC for the evening and introduced the head table guests. They included: Mike Gabesian, treasurer and manager of the Wamesit Lanes; Rose Chambers, secretary; Jean Julian and her son Curt, Bill and Carol Dyer and Cathy Pacini.

The meal was catered by Theresa Trainor and the volunteers who served included Claire Maguire, vice-president; Ruth Perrin, Ruth Maher, Joanne Scharmer, Sarah Dias and Jeanne Blaces. Bimbo Riddle, Carl Sussenberger and Eddie Blades were on Coke detail.

Jean Julian presented trophies to her girls duckpin winners. They were: nine years old: Martha Bradanick high average 74, high triple 260 and high single 104. Tammy Shore a high triple of 254 and Stephanie Stevens a high single of 95. Ten year olds: Shenna McGovern a high average of 90; Joanne Stoddard a high triple of 323 and a high single of 146 and Bernadette Pacini a high single of 99. The eleven year olds: Ruth Vail a high average of 86, high triple of 312 and a high single of 127. Christine Vitali a high triple of 289 and Lee Ann Stewart a high single of 107. The second place team awarded trophies included Cindy Fitzpatrick, Joanne Stoddard, Theresa Fusco and Gretchen Goldsworthy. The first place team winners awarded trophies were Bernadette Pacini, Lynn More, Olga Papleacos and Lee Anne Lewis.

Additional winners: Nine year olds: cheryl Tassinari a high average of 73, Ann Kaskiwicz a high triple of 244 and a high single 96. Nancy Sullivan a high single of 89. Ten year olds Chris Sickles a high average of 76, high triple of 248 and a high single of 101. Karen Jones a high average of 248 and Sarah Maino a high single of 84. Eleven year old winners: Kim Della Piana a high average of 71, high triple of 250 and a high single of 88. Barbara Young a high triple of 203. The second place team winners included Chris Sickles, Nancy Sullivan, Dianne Sampson and Cheryl Laurin. The first place team winners earning trophies were Karen Jones, Lee Anne Gosselin, Cindy Harvey and Sheryl Dyer.

Bill Dyer presented his boys candlepin winners their trophies. Nine year olds: Barry Dick a high averagene of 86, a high triple of 295 and a high single of 116. Mark Valentino a high triple of 282 and Bob Dziadosz a high single of 89. Ten year olds: Dan White a high average of 75 a high triple of 202. Jeff Bearce a high triple of 265 and Scott Lees a high single of 100. Eleven year old winners were: Scott Pverchuk a high average of 81, Scott Simas a high triple of 289 and Dan Levasseur a high single of 114.

The second place team members were Mike Stephens, Dan Levasseur, Jeff Bearce, Joe Raetano and Mike Sellitti. The first place team winners awarded trophies were Scott Simas, Mark Valentino, Chris Augusta, William Bagrowski and Mark Fassel.

Cathy Pacini wound up the awards with trophies to her boys duckpin winners. They were nine year olds Tony Fusco a high average of 89. Steve Synan a high triple of 302 and a high single of 123. Eddie Della Piana a high single of 116. Ten year old winners were Peter Sartori a high average of 97, a high triple of 342 and Richard Morel had a high single of 126. The eleven year olds included: Charlie Santos a high average of 95, Barry Smith had a high triple of 337 and a high single of 129 and Larry Toth had a high single of 127. The second place team winners were Tony Autiello, Richard Morel, Steve Synan and Bobby Thibedeau. The first place team winners earning trophies were Gary Vogel, Kent Appleby and Troy McKay.

Cal him Guv

Wilmington Kiwanian Leo Gittzus of Glen Road has been elected lieutenant governor of Division 17 Kiwanis. He has been serving as secretary of the Wilmington club

The old baptismal font

A small pond in the Wildwood Cemetery goes back in history to the days when the Wilmington Town Hall was the Free Will Baptist Church.

The church was established before 1845, maybe as early as 1840.

The minister was the Rev. John Durgan. He lived in a home on Middlesex Avenue, in North Wilmington. Today Mystic Avenue cuts between it and the larger home on the other corner. Mr. Durgin was also a school teacher, and taught in the South School, which 130 years ago, was located off Butters Row and not at the present site.

The record grows dim at about the time of the Civil War. The church was closed down, and there is no more trace of the Durgin family.

The small pond in back which was used for baptism was re-stoned in the 1930's, a a Works Progress Administration project for Wilmington. The stonewall between the town hall and the cemetery was built at the same time.

The stonemason was probably John Edwinson, who later moved to Tewksbury.

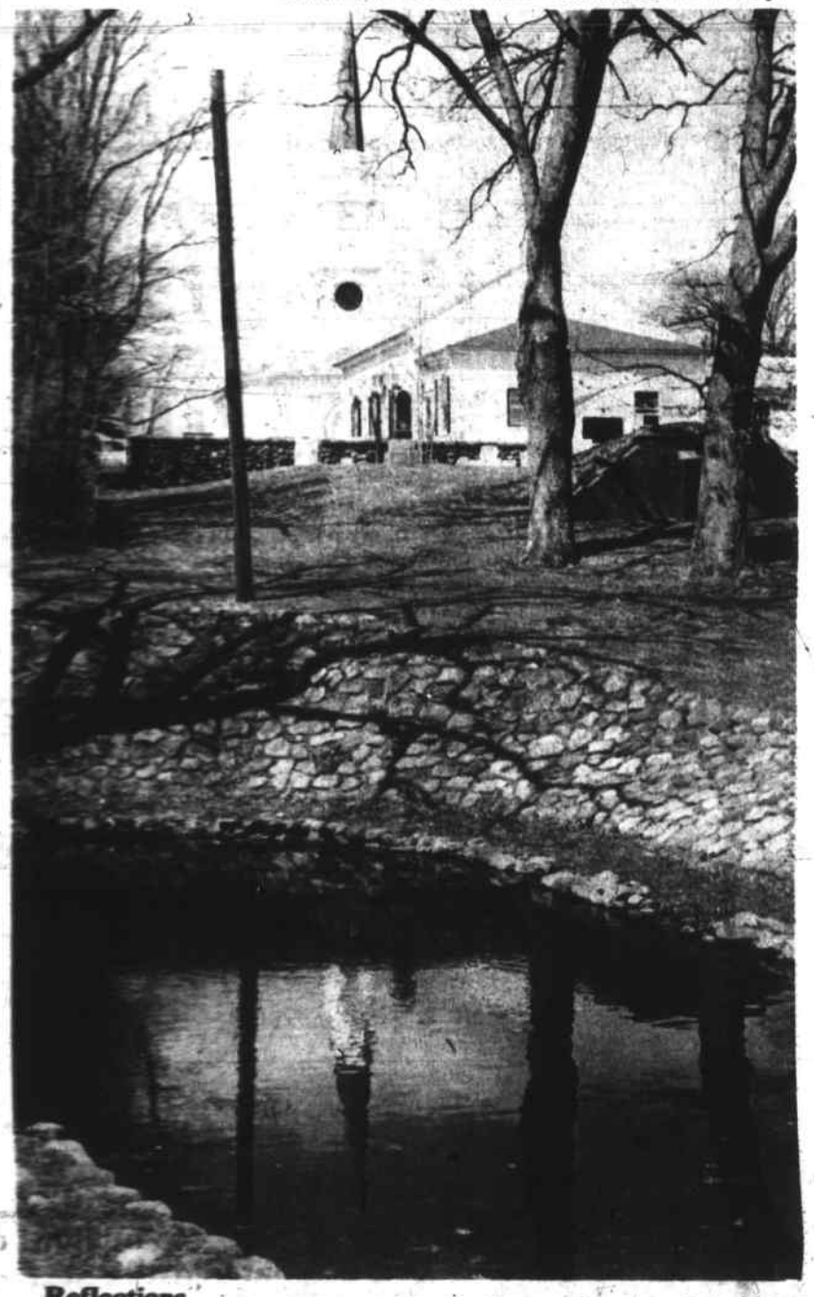

Reflections of a church

The old baptismal font in Wildwood Cemetery sits behind the Town Hall, once a Baptist Church. Reflected in its water is the steeple of the Congregational Church.

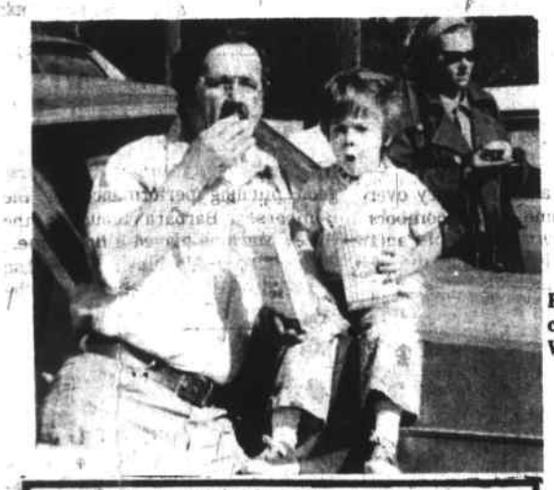

Pop corn with pop

Jodi Pellegrini and her dad, Peter, took time out from the recent carnival in North Wilmington for a box of popcorn.

NEW HOURS - WE HAVE MOVED
Regional Health Center in Wilmington
Thank you for your continuing support. Your tax-deductible contributions or your volunteer efforts are gratefully accepted at our office at 190 Middlesex Ave. Office open 9:00 to 1:00 Monday to Friday. 657-7677.

Cover Everything WITH SIMPLE, LOW COST INSURANCE
Alfred T. O'Connor INSURANCE
YOUR Independent Insurance AGENT
Colonial Park Professional Building
25 Lowell Street Wilmington
Jct. 38 & 129 658 - 3910

SHAWSHEEN PLUMBING & HEATING CORP.
NEW - REMODELING - REPAIRS
ALBERT A SALERA 658-6118
MASS LIC 6811

F & R AUTO SUPPLY
AUTO and TRUCK PARTS
Spacious Parking Area
Auto Parts & Accessories for Domestic & Foreign Cars
AUTO Air Conditioners for All Cars
Auto Radios & Stereos for All Cars
YOUR LOCAL GARAGE IS OUR REGULAR CUSTOMER
658 - 5705 - 6 - 7
474 MAIN ST. (RTE. 38) WILMINGTON

GEORGE G. ROBERTIE
Locksmith 658-2206
KEYS - LOCKS
AUTO - HOME - INDUSTRIAL

EVERYTHING is coming up ROSES

Receive a quality American Beauty Rose bush to beautify your yard. This multistem rose is given free with each new Savings account of $100.00 or more. This offer is good only while supply lasts.

Available at:
Reading Office
N. Reading Office
Wilmington Office
Melrose Offices

MELROSE SAVINGS BANK
476 Main St., Melrose, Mass. (617) 665-0125
Rte. 129, Lucci's Shopping Center, Wilmington, Mass. (617) 658-5775
Two Washington St. (Route 62), North Reading, Mass. (617) 664-5778
27 Melrose St., Towers Plaza, Melrose, Mass. (617) 665-2400
274 Main St., Reading, Mass. (617) 942-0530
FDIC
EQUAL HOUSING LENDER

STARLITE CAR WASH
NO. READING
Rte. 28 -Rte. 62
107 MAIN ST.
664-4792

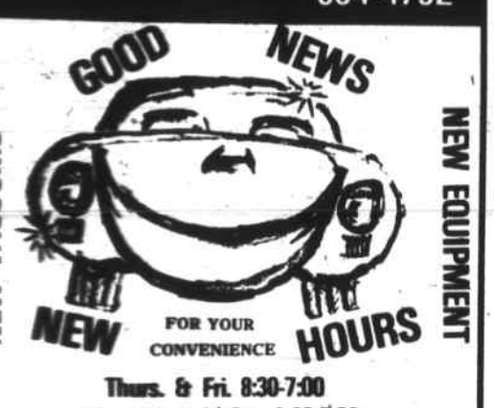

Thurs. & Fri. 8:30-7:00
Mon.-Wed. & Sat. 8:30-5:30
Sun. & Hol. 8:30-1:00

WEDNESDAY SPECIAL
Automatic Exterior Wash & Spray Wax 1.50

For all your Jewelry needs -
Engraving Monogramming
Jewelry Repairing Designing
Diamond Setting Watch Repairing
Electric Razor Repair
Expert Repair - Fast Service on all above
All services done on premises
King's Jewelry, Inc.
Expert Watch Repair and Engraving
WILMINGTON PLAZA
658-2122

"The Wizard of Odds"
SPECIALIZING IN
• Handmade Leather Goods
• Macrame Jewelry
• Wall Hangings
at Colonial Park Mall
Junction of Rtes 38 and 129
Wilmington

KNOLLWOOD DAIRY FARM
319 Andover St., North Wilmington
DAIRY PRODUCTS HOME DELIVERY
658-4793 M. C. Eaton

Bits & Pieces

Surprise party

Brownell and Amy Malone of Mass. Ave., Wilmington were the surprised guests of honor at a 50th wedding anniversary celebration held for them recently at the home of their daughter Dorothy Farrell.

Over 50 friends and relatives were on hand to join in the festivities and a lovely three-tiered anniversary cake made by Charlotte Guthrie formed the centerpiece for the appropriately decorated table.

Helping his sister as host of the affair was the couple's son, Brownell Malone of North Attleboro.

Received degree

William Manning, Jr. of Lloyd Rd., Wilmington was awarded his Bachelor of Arts degree from Albion College (Albion, Michigan) on May 7. A 1973 graduate of WHS, Bill will remain at Albion for the summer to pursue further study in history/psychology. Following a little "time off" he hopes to continue his studies at Boston University, majoring in psychology.

Bill's parents, Mabel and Bill were on hand to watch him accept the degree. They returned to Wilmington last Wednesday.

Ham & beans

Wamesit Chapter A.F. & A.M., Rainbow and DeMolay will sponsor their monthly ham and bean supper on Saturday, May 21 with continuous serving from 5 to 7 p.m. Cost of tickets will be $2.50 for adults; children under 12 $1.50; children under six .75¢ Public invited.

From the fire log

Members of Wilmington's Fire Department answered 72 calls for assistance between May 8 and 15 including:

Eleven brush fires; three building fires; three dumpster fires; 22 ambulance runs; two false alarms; one auto fire and 30 service calls.

Hospitalized

Richard Medeiros of 19 Lloyd Rd., Wilmington is currently a patient at Choate Memorial Hospital and would be happy to hear from his friends.

Completed course

Frederick R. Perry of Pineridge Rd., Wilmington, local representative for Mutual of Omaha and United of Omaha, has recently completed a comprehensive insurance course offered at the National Sales Training Center in Pittsburgh, Pa.

Mr. Perry is associated with the Charles Castlelone Division Office, general agency for Mutual and United in Wakefield.

Saw Osmonds

Local free spirits Tom Arnold, Gregory Wood and Austin Prepster Chester (Chip) Bruce rode into Boston Garden Friday night to see Donny and Marie Osmond perform. All three agreed thd show was great except for the rowdiness of some of the excited fans.

Back home

Wilmington Police Officer Dave McCue of Everett Ave., has returned home following hospitalization.

At Lowell General

Eugene Coolidge of Somerville, who has been recuperating at the home of his son and daughter-in-law on Lloyd Rd., Wilmington following surgery has recently been readmitted to Lowell General Hospital for treatment.

The report on Tuesday was that Mr. Coolidge was progressing well.

New appointment

Harvey Brown has been appointed sales manager for the Daily Newspaper Division at Compugraphic Corp. In his new position, Mr. Brown will be responsible for the sales activities of the Daily Newspaper Division sales force.

Birthdays

Jane White of Suncrest Ave., Wilmington will face a birthday cake glowing with 17 candles on May 21 and will share greetings with Lynda Russo of Winter St., who will be celebrating for the 18th time.

May 21 is also the special day of Hayward Bliss of Glen Rd., Wilmington; Leo Woodside of Roberts Rd., and Jane MacEachern of Kirk St.

Alice O'Brien of Forest St., Wilmington will observe her birthday on May 22 and will share greetings with Maureen Howlett of Glen Rd., who will be old enough to vote on May 22.

Norine Smith of West St., Wilmington will blow out the candles for the 17th time on May 23 and will share greetings with Bob and Christine Ethier of Woburn St., who will be celebrating for the 14th time; Winthrop Polsey of Chestnut St., and Steve White of Shawsheen St., Tewksbury. Steve will be celebrating for the 17th time.

On May 24 Dave Stowell of Nelson Ave., Tewksbury will blow out the candles for the 15th time.

John Scozzaro of Columbia St., Wilmington will make it all the way to 16 on May 25.

May 26 will mark the special day of at least three Wilmington residents - Earl Zimmerman of Shady Lane Drive and Helen Bailey of Frederick Drive both of whom will be turning 16 and Joan Maga of Oakdale Rd.

Valerie Vittorioso of Cunningham St., Wilmington will blow out the candles for the 16th time on May 27.

Pauline Kotbis of Phillips Rd., Wilmington and Suzanne Walsh of Dadant Drive will share greetings on May 28.

Additional birthdays

Town Crier carrier Dwayne Quill of Baldwin St., Tewksbury will make it all the way to 16 on May 29.

Memorial day will see John Irwin of Glendale Circle, Wilmington and Glenn Silva of Cedarcrest Rd., celebrating birthdays.

Pat Flynn of Foster Road, Tewksbury will be a year wiser on May 31. Pat will be sharing her special day with Lynn Bissett of Powderhouse Circle, Wilmington. Stephen Bissett, also of Powderhouse Circle; Janelle Fitch of Woburn St. and Sissy Smalley of Auburn Ave.

Cindy Mucci is finalist

Cindy Mucci, 15, daughter of Mr. and Mrs. John A. Mucci of Nathan Rd., Wilmington has been selected as a finalist in the 1977 Miss Massachusetts National Teen-Ager Pageant, to be held Saturday, June 8 at Worcester Polytechnic Institute in Worcester.

Miss Mussi is being sponsored by Rocco's Restaurant of Wilmington; Wilmington Ford Sales and Howard Johnson's Restaurant and Motor Lodge of Woburn.

This is the official state preliminary to the Miss National Teen-Ager Pageant which will be held August 5 in Atlanta.

The winner will receive a $4,000 scholarship to Johnson & Wales College of Providence; a full tuition scholarship to Barbizon Internation; a 16 x 20 natural color portrait from the Gel-Peter Studio and many other prizes.

Home on leave

Mark Smith and wife Nissie, of Everett Ave., Wilmington are home on furlough from the air force base in the Black Hills of North Dakota.

WORC

An orientation will be held May 26 at WORC (Widening Opportunity Research Center) in Bedford for an internship program called LIVE - Learn, Intern, Volunteer, and Evaluate - four aspects of the program.

The three day per week program is geared to men and women who have had interrupted careers due to raising a family or who need help in planning a career.

Call 275-8910, Ext. 291 or write LIVE, WORC, Box T, Bedford, Ma. 01730 for information.

Sharon Grist received BA degree

Sharon Fullerton Grist, daughter of John A. Fullerton of Federal St., Wilmington has received her B.A. degree from Warren Wilson College at Asheville, North Carolina.

Mrs. Grist majored in education while at Warren Wilson and is a graduate of Wilmington High School.

Lessons sign-up, June 25

One of the most popular offerings of the Wilmington Recreation Department is the freeJed Cross swimming lessons program.

This summer's program consists of beginners lessons for ages six to nine; intermediate lessons for ages eight to 12 (must possess a beginner's certificate); plus the advanced lifesaving and water safety course for those people ages 16 and over.

The beginner's lessons will be held at the Town Beach weekday mornings. There will be three, two week sessions.

The intermediate lessons will be held on Monday and Thursday evenings at the Shawsheen Tech pool.

The advanced lifesaving course will be held at the beech and at the pool.

Additional pool hours will be made available for the teen center and for adults.

Registration for all swimming lessons will be held Saturday, June 25 at the Rec Office at Silver Lake from 9 to 11 a.m.

HELP WANTED

LOOKING FOR SOMETHING DIFFERENT?
Consider a completely new job opportunity in a field where you are not tied to a work station or to a machine.
The constant growth and expansion of our company has created additional openings for ...
ANIMAL CARETAKERS
Our large scale commercial breeding operation provides production oriented work in which an individual is responsible for the care, feeding, and breeding of our animals. No experience is required ... merely a genuine interest in working with animals ... and we'll provide on-the-job training. You'll need your own transportation to get here, and you'll work from 7 a.m. to 3:30 p.m.
We offer a comprehensive benefits package which includes paid holidays, paid vacation, life and medical insurance, and periodic increases.
Visit us between 8 a.m. - 5 p.m. We're located just 1 mile off Rte. 93 at Rte. 125, Exit 15. Or call Mr. Andre Normand at 658-6000 to learn more.
Charles River BREEDING LABORATORIES, INC.
251 Ballardvale Street, Wilmington, Mass. 01887
An equal opportunity employer

RING SAWS, Inc.
Wilmington, Mass.
IS HIRING ...
CLERK TYPIST - Typing proficiency important, will also serve as receptionist
MANUFACTURING POSITIONS -
• Assemblers
• Machine Operators
• Small Engine Repairman
• Shipping & Receiving Clerk
Call 658-6110
An Equal Opportunity Employer

Printed Circuit Board Assemblers
2 years experience preferred
Rates to $3.75/hour second shift
Good Working Conditions
Excellent Benefits
658 - 2882
Mr. Robinson
Solid State Technology Inc.
11 Upton Drive
Wilmington, MA 01887
Off Rte 125 near Rte 93

Temporary/Full Time Help
8:00 - 4:30
Polishing
Buffing & Assembly
of Pewter Giftware
Century Reproductions, Inc.
362 MIDDLESEX AVE.
WILMINGTON MA.

WANTED
Part Time Help
Weekends, Sat. Mornings 7 am to 10:30, and Sundays.
Some nights also available.
Must be dependable and have own transportation. CALL 657-7363
658-5958

PRINTED CIRCUITS
Altron, Incorporated is one of the fastest growing companies in the printed circuit industry. Continued growth has created the following positions. Experience in the electronics industry is highly desirable but will consider trainees with stable work history.
• MACHINE MAINTENANCE
• PLATERS
• SCREEN MAKERS
• SCREENERS
• INSPECTORS (IN-PROCESS & PROTOTYPE)
OPENINGS EXIST ON ALL 3 SHIFTS
Each position offers individual growth opportunity depending upon ability and desire. Enjoy a highly competitive wage and benefit program and ideal working conditions.
Call 658-5800 or apply in person
Altron INCORPORATED
One Jewel Drive, Wilmington, MA 01887
an equal opportunity employer

Put New Life In Your Phone With A M.E. Classified!

and be ready for RESULTS!

9 towns - 6 papers - 3 dollars

33,000 circulation, all paid, in nine towns and cities. All Middlesex East advertisements appear in the supplement to all six newspapers which are a part of the group.

Deadline, at the Town Crier office at 364 Middlesex Ave. Wilmington is 10 a.m. on Tuesdays. The minimum charge is $3.

CLASSIFIED AD FORM

NAME _____ DATE _____
STREET _____
CITY _____ PHONE _____
Insertions Date _____

Check Desired Category

For Sale	( )	Summer Rentals	( )
To Let	( )	Wanted To Let	( )
Real Estate	( )	Bus. Opportunities	( )
Garage Sale	( )	Help Wanted	( )
Automotive	( )	Lost & Found	( )
Services Offered	( )	Wanted	( )
Employment Wanted	( )	Miscellaneous	( )

IF DESIRED, BOLD LINE $1.00
Leave space between words.
START HERE
4 lines $3.00
ADD 75¢
ADD 75¢
ADD 75¢
ADD 75¢

Reaching over 130,000 readers in Woburn, Winchester, Burlington, Stoneham, No. Reading, Reading, Wilmington, Tewksbury and Lynnfield

REPRESENTING LEADING COMPANIES WRITING ALL LINES

BEDELL BROTHERS INSURANCE AGENCY INC
• ESTABLISHED 1921 •
402 Main St., Wilmington, Mass. 01887
Telephone: 658-9116 & 944-4410

APPLIANCE REPAIRS
Appliance Repairs On All Makes
WAKEFIELD APPLIANCE
Washing Machines
Dryers, Refrigerators
Air Conditioners Etc.
Disposals, Electric Stoves
Parts & Labor Guaranteed for 1 year
We also repair Sears & Bradford Appliances
Estab. 1952
Reading Office 944-5753

Auto Repairs
COMPLETE SERVICE FOR ALL CARS
PARTS & SERVICE
Weekdays
7:30 a.m. - 6:30 p.m.
Saturdays
7:30 a.m. - 1 p.m.
FORD
WILMINGTON FORD
Rte. 38 - Wilmington - Opposite Wilmington Plaza - 658-6800

COLOR TELEVISION REPAIRS
Call HARVEY'S TV
Service Calls $8
658-5944
Master Lic. #1308

DUNN'S BIKE SHOP
Schwinn
AUTHORIZED SCHWNN DEALER
HOURS 9 to 6 Thurs. & Fri. til 9
16 Gould St. Reading
944-0221

HAIRS INN
SPECIALIZING IN
SCISSOR CUTTING
HAIR ANALYSIS
CREATIVE HAIR COLORING
TRICHOPERN SYSTEM
REDKEN
281 Main St., Gardner Bldg. Wilmington
Closed Mondays
658-4648 • 658-9407

COMMONWEALTH OF MASSACHUSETTS
LAND COURT

Reg. 37923

To **Francis J. O'Connor, Francis E. O'Connor, Louise M. Barron, Emilio B. Liwanag,** and **Myrna O. Liwanag,** all of Tewksbury, County of Middlesex, and said Commonwealth; **Charlotte I. Langbort** and **Morris Fine,** both of Boston, County of Suffolk, and said Commonwealth; **Angelo Petrosino,** of Wilmington, County of Middlesex, and said Commonwealth; **Wilhelmia Layton,** of Lincolnville, State of Maine; **Irving Layton,** of Miami, State of Florida; **Ruth C. Azoff,** of Malden, County of Middlesex, and said Commonwealth; **Dorothy Blumsack,** of Somerville, County of Middlesex, and said Commonwealth; **George K. Malden, Trustee of Advance Realty Trust,** of Woburn, County of Middlesex, and said Commonwealth; **First Federal Savings and Loan Association of Lowell,** a duly existing corporation, having an usual place of business in Lowell, County of Middlesex, and said Commonwealth; **Andover Savings Bank,** a duly existing corporation, having an usual place of business in Andover, County of Essex, and said Commonwealth; **Nicolaos Vrailas, Harry Bain, Fanny Bain** and **Edward Bloomsack,** all now or formerly of said Boston; **Benjamin Goldstein,** deceased, formerly of said Boston; **Gertrude Goldstein,** deceased, formerly of said Malden; **M. Lewis Layton,** deceased; or their heirs, devisees and legal representatives; and to all whom it may concern:

Whereas, a petition has been presented to said Court by **John R. Sughrue** and **Richard J. Sughrue,** both of said Tewksbury, to register and confirm their title in the following described land:

A certain parcel of land with the buildings thereon, situate in said Tewksbury, bounded and described as follows:

Southwesterly by Cherry Road 75 feet; Northwesterly by land now or formerly of Morris L. Fine 87.50 feet; Northeasterly by land now or formerly of Francis J. O'Connor and by land now or formerly of Angelo Petrosino 75 feet; Southeasterly by land now or formerly of said Angelo Petrosino 87.50 feet.

Petitioners claim as appurtenant to the above described land rights or easements as follows: the right to use Cherry Road in common with others entitled thereto from locus to Heath Street.

The above described land is shown on a plan filed with said petition and all boundary lines are claimed to be located on the ground as shown on said plan.

If you desire to make any objection or defense to said petition you or your attorney must file a written appearance and an answer under oath, setting forth clearly and specifically your objections or defense to each part of said petition, in the office of the Recorder of said Court in Boston (at the Court House), or in the office of the Assistant Recorder of said Court at the Registry of Deeds at Lowell in the County of Middlesex where a copy of the plan filed with said petition is deposited, on or before the twentieth day of June next.

Unless an appearance is so filed by or for you, your default will be recorded, the said petition will be taken as confessed and you will be forever barred from contesting said petition or any decree entered thereon.

Witness, WILLIAM I. RANDALL, Esquire, Judge of said Court, this twenty-fifth day of April in the year nineteen hundred and seventy-seven.

Attest with Seal of said Court.
(Seal)

JEANNE M. MALONEY
DEPUTY RECORDER
Kevin C. Sullivan, Esq.
1360 Main St.
Tewksbury, Mass.
M4,11,18

COMMONWEALTH OF MASSACHUSETTS
LAND COURT

(SEAL) Case No. 85125

To **Robert W. Hooson** and **Judith E. Hooson,** both of Tewksbury, County of Middlesex and said Commonwealth; and to all persons entitled to the benefit of the Soldiers' and Sailors' Civil Relief Act of 1940 as amended:

Union National Bank, a duly existing corporation having an usual place of business in Lowell, County of Middlesex and said Commonwealth; claiming to be the holder of a mortgage covering real property in Tewksbury, Livingston Street; given by Robert W. Hooson and Judith E. Hooson to plaintiff, dated July 25, 1974, recorded with Middlesex North Deeds, Book 2120, Page 646; has filed with said court a complaint for authority to foreclose said mortgage in the manner following: by entry and possession and exercise of power of sale.

If you are entitled to the benefits of the Soldiers' and Sailors' Civil Relief Act of 1940 as amended and you object to such foreclosure you or your attorney should file a written appearance and answer in said court at Boston on or before the 20th day of June 1977, or you may be forever barred from claiming that such foreclosure is invalid under said act.

Witness, WILLIAM I. RANDALL, Esquire, Judge of said Court this 6th day of May 1977.

JEANNE M. MALONEY
M18 Deputy Recorder

COMMONWEALTH OF MASSACHUSETTS
SHERIFF'S SALE

Middlesex, ss Lowell, October 8th, 1976

Taken on execution and will be sold by public auction on the 2nd day of June 1977, on Thursday at 9:45 o'clock A.M. at the SHERIFF'S OFFICE, 199 MARKET STREET, LOWELL, County of Middlesex, all the right, title and interest that said **Joseph P. Ducharme** of 22 Blackstone Street in the Town of Wilmington County of Middlesex, had (not exempt by law from levy on execution or from attachment) on the 8th day of October 1976, being the time when the same was Seized on Execution, in and to the following described real estate, to wit: Book 2159 Page 356.

The land in said Wilmington, being shown as Lot 2 on a plan entitled "Plot of Land Located in Wilmington, Mass. Owned by George and Norma DiFranco" dated September 30, 1974, Scott L. Giles, Land Surveyor and recorded with Middlesex North District Deeds, Book of Plans 119, Plap 142A and bounded and described as follows:

SOUTHWESTERLY by Blackstone Street, one hundred (100) feet; NORTHWESTERLY by Lot 1, as shown on said plan, two hundred (200) feet; NORTHEASTERLY by Ogunquit Road (formerly Hanover Road), one hundred (100) feet; and SOUTHEASTERLY by Scigliano Street, two hundred (200) feet.

Containing 20,000 square feet of land according to said plan.

Being a portion of the same premises conveyed to us by Deed of Carmelo Conti et ux dated April 4, 1966 and recorded with said Deeds, Book 1745, Page 126.

Said premises are also shown as Lots 44 to 47, inclusive and Lots 86 to 89, inclusive on a Plan of Central Park Wilmington, Mass. dated April, 1908 and recorded with said Deeds in Book of Plans 25, Plan 39.

Terms of Sale - Cash.

Robert S. Masse
M11,18,25 DEPUTY SHERIFF

COMMONWEALTH OF MASSACHUSETTS

Middlesex, ss Lowell Oct. 8th, 1976

Taken on execution and will be sold by public auction on the 26th day of May 1977, on Thursday at 10:30 o'clock A.M. at the SHERIFF'S OFFICE, 199 MARKET STREET, LOWELL, County of Middlesex, all the right, title and interest that said **Donald E. Florence, Jr.** of 60 Maureen Drive in the Town of Tewksbury County of Middlesex, had (not exempt by law from levy on execution or from attachment) on the 8th day of October 1976, being the time when the same was Seized on Execution, in and to the following described real estate, to wit: Book 1958 Page 402.

A certain parcel of land situated in Tewksbury, Middlesex County, Massachusetts and being shown as Lot J on a plan of land entitled "Subdivision Plan of Land in Tewksbury, Mass. Drawn for Sullivan & DiPalma, Scale 1 inch equals 100 feet, Sept. 19, 1970, Robert P. Morris, Land Surveyor, Tewksbury, Mass." which plan is recorded in Middlesex North District Registry of Deeds in Book of Plans 111, Plan 71, and bounded and described as follows:

SOUTHEASTERLY by Maureen Road, as shown on said plan, 150.00 feet; SOUTHERLY by Lot H, as shown on said plan, 287.71 feet; WESTERLY by land of McGowan, as shown on said plan, 155.19 feet; NORTHERLY by Lot K, as shown on said plan, 296.76 feet.

Containing 48,561 square feet according to said plan, and being the same premises conveyed to us by deed of John L. DiPlama et al dated 4/2/71 and recorded in said Registry in Book 1954 Page 37.

Terms of Sale - Cash

Robert S. Masse
M4,11,18 DEPUTY SHERIFF

TOWN OF WILMINGTON

NOTICE
BOARD OF REGISTRARS
For State Election
June 21, 1977

Our dates are....

Monday, (regular meeting) May 9th, 7:30 P.M. to 9:00 P.M.

Saturday, May 21, Noon to 8:00 P.M.

Thursday, May 26 from 7:30 P.M. to 9:00 P.M.

Last day to be registered or change party....

Wednesday, June 1, 1977 all day until 8:00 P.M.

Mary G. Condrey, Chmn.
M11 Board of Registrars

COMMONWEALTH OF MASSACHUSETTS
SHERIFF'S SALE

Middlesex, ss Lowell, August 2, 1976

Taken on execution and will be sold by public auction on the 26th day of May 1977, on Thursday at 10:00 o'clock A.M. at the SHERIFF'S OFFICE, 199 MARKET STREET, LOWELL, County of Middlesex, all the right, title and interest that said **Albert L. Riddle** and **Maureen Riddle** of 15 Marion Drive in the Town of Tewksbury County of Middlesex, had (not exempt by law from levy on execution or from attachment) on the 2nd day of August 1976, being the time when the same was Seized on Execution, in and to the following described real estate, to wit: Book 1768 Page 298.

The land in said Tewksbury with the buildings thereon and being shown as Lot 23 on a plan entitled, "Cedar Springs, Tewksbury, Mass.," Dana F. Perkins & Sons, Inc., Civil Engineers & Surveyors, Lowell, Mass., February 27, 1962 and recorded with Middlesex North District Registry of Deeds in Book of Plans 96 as Plan 107 and further bounded and described as follows:

SOUTHEASTERLY: by Marion Drive, according to said plan one hundred fifty (150.) feet; SOUTHWESTERLY: by lot 24 as shown on said plan, two hundred ninetyeight and 26/100 (298.26) feet; NORTHWESTERLY: by land of the Wamiset Processing Co., one hundred fifty and 18/100 (150.18) feet; and NORTHEASTERLY: by lot 22 as shown on said plan, three hundred five and 63/100 (305.63) feet.

Containing according to said plan, 44,316 square feet of land.

This conveyance is made subject to any easements and encumbrances of record and in particular is made subject to a first mortgage to the Stoneham Co-operative Bank which the grantee hereby assumes and agrees to pay.

For grantors title see said deeds, Book 1605, Page 29.

Terms of Sale - Cash

Robert S. Masse
M4,11,18 DEPUTY SHERIFF

MORTGAGES'S SALE
OF REAL ESTATE

By virtue and in execution of the Power of Sale contained in a certain mortgage given by **Richard C. Wells** and **Beverly A. Wells,** husband and wife, to **The Lowell Five Cent Savings Bank,** dated December 28, 1971 and recorded in Middlesex North District Registry of Deeds, Book 1993, Page 140, of which mortgage the undersigned is the present holder, for breach of the conditions of said mortgage and for the purpose of foreclosing the same, will be sold at public auction at 2:00 o'clock P.M. on Tuesday, June 14, 1977, on the premises, all and singular, the premises described in said mortgage as follows:

"The land in said Tewksbury, with the buildings thereon, situated on the northeasterly side of Crest Road and the northwesterly side of Cleghorn Lane and being Lot 7 on a plan entitled, "Clearview Acres, Tewksbury, Mass., Cleghorn Realty Trust, dated July 6, 1953, Dana F. Perkins and Sons, Inc.," which plan is recorded in Middlesex North District Registry of Deeds, Plan Book 83, Plan 137, and thus bounded:

SOUTHWESTERLY by said Crest Road, as shown on said plan, 100 feet; SOUTHERLY by a curved line having a radius of 20.20 feet, which curved line marks the intersection of said Crest Road with said Cleghorn Lane, 31.42 feet; SOUTHEASTERLY by said Cleghorn Lane, as shown on said plan, 80 feet; NORTHEASTERLY by Lot 8, as shown on said plan, 120 feet; NORTHWESTERLY by Lot 63, as shown on said plan, 100 feet.

Containing 11,914 square feet, more or less.

Being the same premises conveyed to us by Peter R. Markham by deed of even date to be recorded herewith.

Said premises are conveyed subject to easements and restrictions of record in so far as the same are in force and applicable."

Terms of Sale: One Thousand Dollars ($1,000) in cash or certified check, to be paid by the purchaser at the time and place of sale. Other terms to be announced at the sale.

THE LOWELL FIVE
CENT SAVINGS BANK
Present holder
of said mortgage.
By, Dana W. Kingsley,
Vice President and
M18,25,J1 and Mortgage Officer

TOWN OF WILMINGTON

INVITATION
TO BID

Sealed bids for furnishing the following products to the Town of Wilmington will be received at the office of the Town Manager, Town Hall, Wilmington, Massachusetts, until 11:00 a.m. on Thursday, June 16, 1977, where and when they will be publicly opened and read:

1. 95% Malathion for ULV fogger use
2. Spreader Sticker
3. Flowable Sevin
4. Malathion 50 spray
5. Methoxychlor 25% Insect Spray EM
6. Meta-Sustox R
7. Diazinon
8. POW or equal Hornet Spray (Aerosol)
9. Toss-its Pyrethrum Formula
10. 505K or equal Insect Spray

Detailed specifications may be obtained at the office of the Town Manager, Town Hall, Wilmington.

The Town reserves the right to reject any or all bids or any parts thereof not deemed to be in the best interest of the Town of Wilmington.

Sterling C. Morris
M18 Town Manager

TOWN OF WILMINGTON

INVITATION
TO BID

Sealed bids for furnishing the following products to the Town of Wilmington will be received at the office of the Town Manager, Town Hall, Wilmington, Massachusetts, until 11:00 a.m. on Thursday, June 9, 1977, where and when they will be publicly opened and read:

1. Bituminous Products
2. Sand, gravel and stone
3. Pipe, ACCM
4. Pipe, concrete
5. a. Catch basin frames and covers
   b. Manhole frames and covers
6. a. Concrete blocks for manhones and catch basins
   b. Precast cement manholes and catch basins
   c. Mortar cement
   d. Bricks

Detailed specifications may be obtained at the office of the Town Manager, Town Hall, Wilmington.

The Town reserves the right to reject any or all bids or any parts thereof not deemed to be in the best interest of the Town of Wilmington.

Sterling C. Morris
M18 Town Manager

NOTICE

The foreclosure sale scheduled to be held on Wednesday, March 23, 1977, at 2:00 P.M. at the mortgaged premises, of the mortgage given by **Frank McGivern to Salem Five Cents Savings Bank,** dated January 21, 1966 and recorded in Middlesex North District Registry of Deeds, Book 1736, Page 354, was, on that date, **Adjourned to and will be conducted on Wednesday, June 15, 1977, at 2:00 P.M.** at the mortgaged premises, 5 Sheridan Road, Wilmington, Massachusetts.

SALEM FIVE CENTS
SAVINGS BANK
Present holder of
said mortgage
M18 By: Alton P. Cole, Jr., Pres.

MORTGAGEE'S SALE
May 12, 1977

By virtue of the Power of Sale contained in a certain mortgage given by **Tewksbury Car Wash, Inc.,** a corporation established in Tewksbury, Middlesex County, Commonwealth of Massachusetts, to the **Andover Savings Bank,** a corporation established in Andover, Massachusetts, dated September 14, 1973 and recorded in the Middlesex North District Registry of Deeds, Book 2085, Page 340, for breach of conditions contained in said mortgage deed, and for the purpose of foreclosing the same, and in accordance with a Decree of Land Court, (Case No. 84322), will be sold at public auction on the mortgaged premises on Friday, June 24, 1977 at 3:00 o'clock, the premises conveyed by said mortgage deed, namely;

The land with the buildings thereon situated in Tewksbury on the westerly side of Main Street and being portions of Lot B5 and Lot A as shown on a plan of land entitled "Subdivision of Lot B4 in Tewksbury, Mass., June 19, 1958, Dana F. Perkins & Sons, Inc., C.E. & Surveyors,"' and recorded with Middlesex North District Registry of Deeds, Plan Book 99, Plan 122 and being further bounded and described as follows:

Beginning at a point on Main Street which is the southeasterly corner of the granted premises and the northeasterly corner of land of M & C Realty Trust, said land shown as Lot B6 on a plan recorded at said Registry, Book 101, Page 172A; thence running in a northwesterly course along Main Street, 150 feet to a point; thence turning at an approximate 90° angle and running southwesterly 300 feet along other land of Armando DeCarolis, Jr. et ux to a point; thence turning at an approximate 90°angle and running southeasterly again along land of Armando DeCarolis, Jr. et ux, 150 feet to a point; thence turning and running northeasterly along land of M & C Realty Trust, 300 feet to the point of beginning.

Containing approximately 45,000 square feet of land more or less.

Said premises will be conveyed subject to all unpaid taxes and to any other municipal assessments. A deposit of $3,000. in cash, bank check or certified check will be required of the purchaser at the time and place of sale and the balance of the purchase money is to be paid in cash, bank check or certified check within twenty days thereafter to be deposited in escrow with the firm of Tomlinson & Hatch pending approval of said sale by the Land Court. Deed to be taken within ten days from the date of approval of said sale by the Land Court. Other terms, if any, to be announced at the sale.

ANDOVER SAVINGS BANK
by: Richard C. MacGowan, Treas.
Mortgagee.
Tomlinson & Hatch, Attys.
101 Amesbury Street,
M18,25,J1 Lawrence, Mass.

Center School honor roll

The following students have been considered outstanding achievers for the most recent marking period:

Grade five

Michael Gerry, Robyn Bentham, Christine Brown, Anne Dougherty, Dorothy Marino, Elizabeth Gardner, Julie Bernardi, Dean Cestroni, Cheryl Collins, David Crowley, Kim Daniels, Kristine DelRossi, Glen Escott, Steve Gale, Robert Haslam, Brian Hayward, Robert Kirk, Michael Lamport, Kelly Lent, Sean Luck.

Lisa MacDonald, Maureen MacKinnon, Susan Martorano, Kelley McGrath, Scott Nelson, Lenore Panzino, Jody Ravagni, Ginny Rogers, Gerri Smith, Sean Walsh, Patricia Callaman, Silvia Lorette, Robert MacInnis, Ann Maggio, Joyce Poulin, Kevin Randall, Pia Romano, Kristina Browne, Richard Cumings, Jenna Plateus, Ann Hamilton, Patty Heffron, Christine Kelley, Kristie Kobelski, Juliette Landry, Pamela I'talien, Andrea Ley, Todd McLaughlin, Danny Ruggiero, Cheryl Sinkavicius, John Sordillo, Brenda Bjorkgren, Larry DeRose, Lida Gath, Walter Jillett, David McInnis, Lynn Mitton, Tracey Robinson.

Cindy Simmons, Gene Stibolt, Paula Doyle, Marc Creamer, Andrew DiCiaccio, Paul Ferdinand, Debbie Gallello, Dennis Higgins, Stephen Masone, Nancy Winitzer, Stacey Anderson, Michael Costello, Patricia Cremins, Linda Crisolito, Lisa Freeman, Mark Higgins, Andrea Ritchie, Edward Camillieri, Karen Daley, Denise Hewitt, Dona McDonough, Donna McKenna, Russ Morin, Frank Treanor, Nancy Wakeen, Gena Belzarini.

Kathleen Billiciff, Nancy Chase, Patricia Galiella, Deborah Greenleaf, Kara Marino, Paul Nazzaro, Emery Parsons, Joyce Whitney, Richard Barasso, Katherine Billiciffe, Michael Broderick, Wendy Gosslin, Karl Krueger, Suzanne Maher, Patti Marble, Christopher Mehrmann, Robert Ringer, Eric Roux, David Sullivan, Mark Wood.

Honorable mention

Diana Nelson, Scott Sanborn, Debra Fleury, Laura Luce, Debra Archiprete, John McHardy, Stephen Norton, Lorann Scelzi, Danny Small, Kevin Cuntois, Robin Doherty, Patty Frangillo.

Alicia James, Lisa Capano, Susan Carrieri, Brian Mariel, Brian McGrath, Lynda Quill, Kyle Roy, Nadine Black, Carol Lamport, Debbie True, Maureen Brothers, Cheryl Creswell, Tom Jenkins, Sally Morris.

Grade six

Brenda Lonette, Lisa Polcari, David Silva, Carol Spinelli, Ellen Wilson, Christine Bilinski, Karen Gould, Lisa Hallisey, John Haviland, Anne King, Faith Millward, Peter Niven, Cindy Palino, Elizabeth Quinn, Jackie Sharkey, Danny Simard, Chris Augusta, Paula Coughlin, Diane DiLorenzo, Kerry Doherty, Angie Doucette, Donald Ellwood.

Cindy Fitzpatrick, Sean Harte, Scott Soucy, Pamela Murphy, Sharon Regan, Leann Stewart, Gerry Brown, Cheryl Carlino, Mary Dorrance, Jane Hayes, Jim Savlen, Mike Stephens, Dean Sutherland, Mary Ryan, Scott Sughrue, Susan Beck, Lisa Branham, Tom Considine, Laura Daniels, David Dixon, Michael Gills, Cathy Gonzalez, Cindy Jones, Carol Kapala.

Lisa Luongo, Shirley MacElhiney, Edmund Marks, Kerry Munroe, Cheri Nelson, Dan Poulin, Kim Sanborn, Kathy Schumacher, John Skinner, Joanne Bennett, Crowley Paul, Mary Hill, Christine Mangano, Joseph Murray, Kathy Reynolds, Mary Andella, George Giles, Nancy Jelley.

Honorable mention

Robert Merrick, John Ferrera, James Indelicato, Pamela Kearns, Brian Lambert, Dave Toomey, Debra Williamson, Jean Keddy, John Norton, Edward Cross, Cheryl Lacey, Debbie Napolitano, Michael Surette, Charmagne Anderson, Paula Coviello, Paul Grace, Suzanne O'Hearn, Anthony Rubico, John Sheilds, William Carew, Kathy Casey Keith Damouras, Harold Guiffre, Mark Little, Paul McGeohegan, Robert Risher, Margaret Smolinsky.

Thomas Trudeau, Daniel West, Maria Adinolfi, Steven Hill, Michael Kostas, John McKinnon, Judy Morgan, Ruth Vail, Gary Braxten, Cheryl Cook, Edward Nazzaro, Julie Busa, Lisa Camillieri, Glen Fougere, Lisa Gaudet, Christine Heffron, Karen Hutchenson, Tony Masone, Teresa Metras, Susan Sullivan, Robert Thompson, Jimmie Lloyd, Pete Ryan.

TOWN OF TEWKSBURY

BOARD OF APPEALS
LEGAL NOTICE

A public hearing will be held at the **Town Hall,** on **Monday, June 13, 1977,** at **7:30 P.M.,** on the application of the **Town of Tewksbury Center on Aging,** for a variance from the requirements of Section 5, Paragraph 3 and 4.6 and 6.2 of the Tewksbury Zoning By-Laws to erect a two story 60' x 100' multi-function center for the elderly, located at the rear of **974 Main Street,** (present senior center), premises located in a light industry district.

Robert A. Greenleaf,
M18,25 Chairman.

LOST BANK BOOK: The following bankbook is lost and application has been made for payment of the amount in accordance with Sec.20, Ch. 167 GL. Payment has been stopped. Bank Book 12000809 Reading Cooperative Bank. M18,25

TOWN OF WILMINGTON

CONSERVATION
COMMISSION
PUBLIC HEARING

Notice is hereby given that a public hearing will be held in the Town House, formerly known as the Mildred Rogers School, off Grove Avenue, in the office of the Conservation Commission on Thursday, May 26, 1977, at 8:30 p.m., in compliance with the provisions of Chapter 131, Section 40, as amended, on the application of Hayes Engineering, Inc., agent for Enon Enterprises, Inc., 27 Cherry Street, Danvers, Massachusetts and Pastan Construction Company, 500 Governors Drive, Winthrop, Massachusetts, to fill, remove vegetation and install drain in Lowell Street. Land shown on Assessor's Map 58, Parcel 2, corner of Lowell Street and Woburn Street.

Ursula M. Leahy, Chmn.
M18 Conservation Comm.

Loella F. Dewing honor roll

Upon completion of the third marking term at the Loella Dewing School in Tewksbury, the following students attained honors:

Grade five

Sheryl Angelo, Anthony Autiello, Linda Barry, Christopher Beaudette, Richard Berube, Jill Burns, Steven Catalano, Kevin Caulfield, James Choquette, Amy Cole, Kimberly Cooper, Raymond Couilliard, Anne Damphousse, Douglas Davidson, Peter DeCarolis, Diane DeGregorio, James DeLuca, Michael Dunlay, Cheryl Fisher, Jacqueline George, Mindy Ginsberg, William Glencross, Kathleen Griffin.

Karen Hennigan, Kathleen Herlihy, Richard Hommel, Mark Houle, Karen Jones, Ann Kaskiewicz, Drian Keane, David Koziol, Marc Lacroix, Lisa LaTerza, Anthony Lilmia, Samantha Marion, Richard Morel, Nicholas Muhnick, Amanda Mulno, Sarah Mulno.

Mary Jane O'Brien, Thomas O'Connell, Paul Peavey, Lisa Pilato, Kimberly Ramsay, Joseph Reins, Kristen Rhodes, Debra Richard, Annmarie Romano, Dina Salvaneschi, Peter Sartori, William Saunders, Hermine Schima, David Simpson, Christopher Smith, Leslie Smith, Michael Stalker, Mark Stemmler, Joanne Stoddard, Paul Sullivan, Scot Sutherland, April Testa, Michael Valentine, Gary Vogel, James Walgreen.

Grade six

Kristin Achin, Nancy Amico, Carlene Bartolone, Paul Brinkman, Rebecca Budrewicz, Mark Burns, Robert Catalano, Stewart Coleman, Laura Cosentino.

Jill DeForest, Patricia Freeman, Richard Griffin, Sue-Ellen Hunter, Christopher Kennedy, Beth MacLean, Robin Riddle, Anthony Romano, Lisa Silva, David Weissand.

William Ulsh assigned to Tyndall AFB, Fla.

Airman William A. Ulsh Jr., son of mr. and Mrs. William A. Ulsh Sr. of Erlin Ter., Tewksbury has been assigned to Tyndall AFB, Fla. following graduation with honors from U.S. Air Force aircraft maintenance specialist course at Sheppard AFB, Texas.

Airman Ulsh, now trained to maintain, repair and service aircraft currently in use by the Air Force is on duty with a unit of the Aerospace Defense Command. Completion of the course enables the airman to receive academic credits through the Community College of the Air Force.

Airman Ulsh is a 1974 graduate of Cedar Cliff High School, Camp Hill, Pa. His wife, Kathy is the daughter of Colonel and Mrs. Charles G. Bretz of Newville, Pa.

BIRTHS

CAHILL: Patrick Doyle, first child to Mr. and Mrs. Barry R. Cahill of 48 Hopkins St., Wilmington on May 4 at Winchester Hospital.

Grandparents are Mr. and Mrs. H. John McCabe of Middletown, Conn. and Mrs. Helen Cahill of Medford.

PORTER: Russell Robert to Mr. and Mrs. Clifton S. Porter Jr., of 91 Beacon St., Wilmington on April 30 at Winchester Hospital.

Grandparents are Mr. and Mrs. Robert J. Barton of Melrose and Mr. and Mrs. Clifton S. Porter of Conneaut, Ohio.

MARION T MURPHY
943 Main St. Wilmington
REAL ESTATE
Residential-Commercial-Industrial
658-3581

A & M Fenton Realtors
104 Lowell St., Wilmington
When Buying or Selling your Home, Call a Realtor
658-3221 944-6457

A Jackson Home

is a Quality Home
658 9071
• CUSTOM HOMES • GARRISONS
• EMBANKMENTS • RANCHES • CAPES
• BREEZEWAYS • GARAGES, ETC.
JACKSON BROS. INC.

FREE OPINION OF VALUE!!
THINKING OF A SPRING SALE?
Know the VALUE of your Present HOME FIRST!
Call a professional NOW
Anne MAHONEY REALTY
944-2175 (24 HOUR SERVICE) call us TODAY! 658-2598

Screened Loam
Unscreened Loam
Farm Manure
Barkwood Mulch
Fill
Discounts available on any of above in large quantity
FREE Delivery on orders over $50.
Delivery 7 days a week.
Horses boarded, $80 monthly
WEISS FARM
Stoneham
438-0689

CUSTOM HOME BUILDING & REMODELING
Wm. F. Butt & Son
6 WEST ST.
658-2221 658-3716

Emerson
REAL ESTATE
841 Main St.
TEWKSBURY
Tel. 851-3731

For Delivery of Boston Globe
AM - PM - Sun
call 658-8211

IF YOU DRINK WHEN YOU DON'T WANT TO THAT'S OUR BUSINESS
ALCOHOLICS ANONYMOUS
WRITE TO
Laurie Rd. Tewksbury

Buying or Building?
READING SAVINGS NOW OFFERS
...The New Interest-Saving
FLOAT
MORTGAGE LOAN
at 1/2% BELOW STANDARD MORTGAGE RATES!

HOW IT WORKS
★ Your FLOAT rate is guaranteed for one year.
★ The rate is then subject to review every 6 months with the National Mortgage Index rate.
★ Rate changes up or down, are governed by the Index rate and are limited to increments of not more than ¼%.
★ Decreases are mandatory. Increases are at the bank's option.
★ A FLOAT mortgage is convertible to a FIRM (Standard) mortgage at any time at current rates.

Inquire For Full Details At Either Office Today!

READING Savings Bank
123 HAVEN STREET READING
944-5000
Equal Housing LENDER
386 MAIN STREET WILMINGTON
658-4000
THE BANK YOU KNOW AND CAN DEPEND ON

The Tewksbury BiCentennial Capsule

Many materials have been enclosed in the Tewksbury Time Capsule. The Tewksbury police is responsible for many photos. It was sealed by Donald Kolesar and the Tewksbury BiCentennial Commission is grateful to him, and to the others who have assisted, including the firemen at the North Street station.

Included in the capsule are: a yardstick, from the Tewksbury Paint & Hardware; tools from Suburban Plumbing; an Operation Friendship Letter, a Garden Club Book and Letter; Blood Committee information, and a powem by Jean Russell of the Bloodmobile; a letter from the Recreation Commission; St. Roberts Directory, and a prayer, from the BiCentennial Ball; the Congregational Church Directory; Poor Clair Leaflets; Boy Scout patch of Bicentennial Flag; The Bennington Flag, from the Jack Williams family; W.D.A. 1976 Year Book - Notre Dame Academy; an Emblem Club cookbook.

The 1976 Tewksbury High Year Book; the ByLaws of Boy Scout Troop 49; BiCentennial Guest Book; Frank Antonelli's Literature and Banner; Family Guild Guest Book; St. Williams Sodality Cook Book and Baptism Bib; St. Dorothy's Church Dedication Book; pictures, badges and letter from the Tewksbury Auxiliary Police; Two calendars from St. Roberts Bellamine; and a menu from Anthonys Pier Four.

Mr. Dristiliaris Greed ID; leaflet from Rotary Club; book from Camp Fire Girls; the Wilmington BiCentennial Book; Book and Patches from Girl Scouts and Brownies; Recreation Book; Candidates Nights Book; and a School Committee proclamation.

Buidling Inspector information, Letters and pictures from Campfire Girls; Dedication of new Hospital Book and other materials from State Hospital; BiCentennial Dress from Peggy Kolesar and one from Mary Novo.

Pictures of the Tewksbury BiCentennial Commission; the gavel used at all meetings of the BiCentennial Commission; a pen used at the BiCentennial Ball on Sept. 25, 1976 and a stamp used the same day.

Leaflets from the Historical Commission; the Peggy Stetson BiCentennial Medal and the President Ford medal by Mico Kaufman; the Wilmington BiCentennial Medal and Plaque.

Two two dollar bills from John R. McLellan, one new and one old; information from the Planning Board; papers from the Lions Club; a letter from the selectmen greeting Tewksbury residents of 2075 and a banner from the Rotary Club.

Fifty Flag stamps from the Postmaster; a letter from the Jaycees; information from Rep. Jay Gaffney; Town Reports and Warrants, Tewksbury, 1973 - 76; The first flag at the Flag Center, Tewksbury BiCentennial; newspaper articles describing events of 1975 - 76; Letters, programs and other information on the Bicentennial Commission including minutes of the meetings; and a new Tewksbury BiCentennial Flag.

A coin from the BiCentennial Ball; a book from Donald F. Kolesar; a stamp used at the BiCentennial Ball; a Mad Magazine from Richard Novo, and a book on UFO's; a post card - the Paula German Band, Band Concert, July 4, 1976; Literature and pictures of the First Baptist Church, Tewksbury; Literature from the Wamesit Assembly No. 88, Rainbow Girls; Bumper Stickers and Galley Proofs from the BiCentennial Commission; and Guidelines to the BiCentennail Celebration in Massachusetts.

An Inauguration Book of President Jimmy Carter, 1977; a Certificate awarded to the commission, which hung for a while on the wall of the Tewksbury selectmen's office; a Poster for the BiCentennial Parade, April 25, 1976; Campaign literature of the election, Nov. 2, 1976; pictures of various sites in Tewksbury; Material and a complete roster from the Tewksbury Fire Department; Sears Roebuck catalogues; newspapers of the July 4th events, also some of the election, and some of President Nixon's resignation, and some of the Tewksbury BiCentennial events.

In Tewksbury's North Street Fire Station

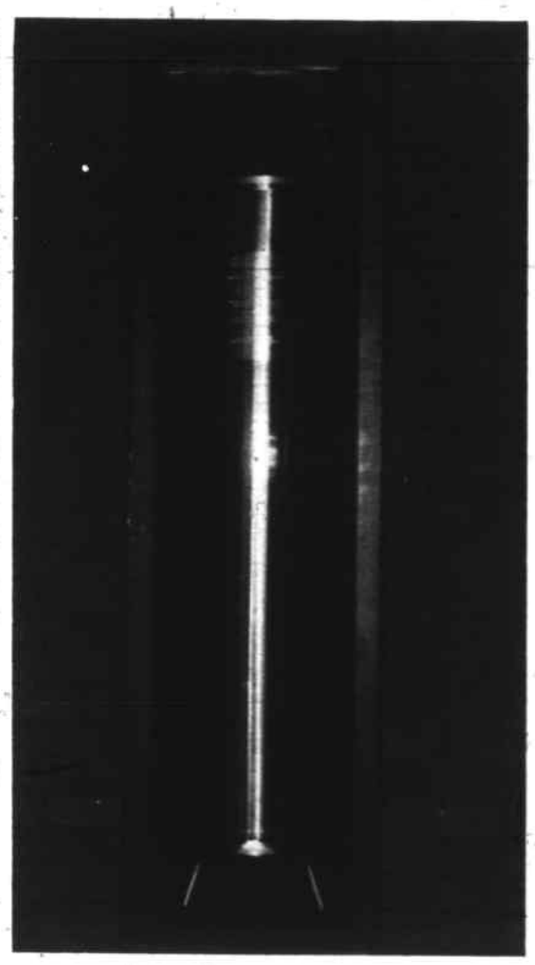

Placed there by the Tewksbury BiCentennial Commission, and to be opened on July 4 2075.

CIRCUS:

This Year Danvers, next year Wilmington

The performances of the Hamid-Morton Circus presented by the Allepo Temple at the Danvers Twin Rinks from May 25 through May 30 holds a great deal of promise for people from Wilmington. Next year the circus will be here.

The Aleppo Temple has purchased a warehouse on Fordham Road in Wilmington. By next year, it will have been converted into the Aleppo Temple Shrine, capable of housing a circus.

But for this year, the Shrine is presenting the circus in Danvers. Tickets will be available at the Twin Rinks box office daily from 10:30 to 6 and from 12 noon to 6 p.m. on Sunday.

A boost for the Crusaders

The Tewksbury - Wilmington Elks sponsored Crusaders are out to make some money for their summer expenses. They are selling $1 tickets for meals at McDonalds, and they get a whopping 40% commission.

Tom Stelline at McDonalds bought the first ticket from Drum Major Erben Iwanowski of Mystic Avenue Tewksubry.

Other Crusaders in the photo are Laurie Hurlburt of Sheldon Ave. Wilmington, Jane Hinckley of 9 Pennacook, and Eileen Cindy Johnson of 282 South Street, Tewksbury.

Creamery station denied

The Wilmington Board of Appeals has denied an appeal by Peter Carbone Jr., of Peter Carbone & Sons, Woburn, to establish a creamery and milk distribution station, on land at the corner of Eames and Main Streets. A hearing was held in the Town Hall Annex on April 12.

The proposal was to change an existing commercial building of 6,000 square feet into a creamery and milk distribution station. Parking would be allowed for an estimated 30 trucks.

The appeal board held that relief could not be granted to the applicant without substantial detriment to the public good.

NOW OPEN — Monday thru Saturday & Wed. Thurs. Fri. nights
Specializing in Hair Cuts, Blow Dry, Coloring and Organic Protein & Acid Balanced Perms.
SENIOR CITIZEN DISCOUNT ON MON - TUES - WED.
ROSE ARENA'S Beauty Terrace
Wilmington Plaza Wilmington, Mass.
658—8251

RS NORTH WILMINGTON PHARMACY
OPEN 7 DAYS A WEEK
Closed 2 p.m. on Sundays
Harry Sandler Reg. Ph.
380 Middlesex Ave.
No. Wilmington
658-3353
Wilkinson Blades 5's Reg. 89¢ 3/99¢
Miss Breck Hair Spray 11 oz. List $1.77 Now 88¢
Breck Clear Rinse 8 Oz. List $1.69 Now 77¢
Gillette Foamy 11 Oz. List $1.59 Now 77¢
CLAIROL SHORT N' SASSY 7 Oz Reg. 1.99 99¢
Lysol Spray 12 Oz. List $2.40 Now $1.19

It's time to think of your spring gardening needs.
PLANTS & SHRUBS
Garden Supplies • Bulbs • Fertilizer
Scott's Products • Houseplants
Hanging Plants • Starting Soils
Vegetable & Flower Seeds • Lime
AZALEA SALE $2.50 & up
GERANIUMS 4" pots $1.00
BARK NUGGETS 3 cu. ft. Reg.3.95 $2.95
Maple Meadow Gardens
140 LOWELL ST., WILMINGTON, 658-2832
OPEN 9 TO 8, MON.-SAT., 9 TO 5 ON SUNDAYS

Autowize
AUTOSAVE INC.
"The Parts Place"
AUTOMOTIVE PARTS AND ACCESSORIES
1268 Main St., Tewksbury
Just South of Chandler Street
"SERVICE BEYOND THE SALE"
851-7267 851-7268

Quality and Economy for over 40 years
Hours: Mon-Fri 9-9 Sat 9-5 Closed Mon. July & August
Coombs Furniture
464 Middlesex Ave.,Wilmington, Mass. 01887 • Tel. 658-4511

KENSO CORP.
28 Veranda Avenue, Wilmington, Mass. 01887
658-2787 or 475-9302
Please Call After 6 p.m. for Free Estimates
Backhoe, Trucking, Septic Tanks, Sewer & Water Mains, Commercial Buildings
New Homes, Additions, Garages, Playrooms, Decks-Porches
Remodeling & Renovations
Custom Kitchen Cabinets

Wright Electric Co., Inc.
ELECTRICAL CONTRACTORS
QUALITY ELECTRICAL INSTALLATIONS
CUSTOM ALARM SYSTEMS
657-7195 Wilmington

CHEMPRO CLEANING SPECIALISTS
FLOOR
RESIDENTIAL, COMMERCIAL OR INDUSTRIAL NIGHTLY - WEEKLY OR MONTHLY
INDUSTRIAL JANITORIAL WORK
RUG & CARPET SALES REPAIRS STEAM CLEANING
32 NATHAN RD WILMINGTON
MASTER CHARGE ACCEPTED
658-5958

BOUVIER'S WATCH REPAIR
WATCH AND JEWELRY REPAIR
Engravings
Trophies
Plaques
Charms
Open eves 6-10 p.m.
354 Middlesex Ave.
Wilmington
658-3459

Call Us for PAINTING
HOUSE PAINTING
3 College Students
(Beehives $50 Extra)
Call Ed Robichaud
667 - 5517

Doug Pillsbury
Building & Remodeling
658-2190
Roofing, Gutters, Additions, Dormers, Playrooms, Garages, Sundecks, Concrete floors, Walks & Patios, Painting, Interior & Exterior

Front End Loader
Back Hoe Work
658-4682
Rocky Yentile

NEED GUTTER WORK?
CALL JOE
658-4793
or
657-7408

Beauty Lounge
Middlesex Ave.
N. Wilmington Shop. C'ntr
SENIOR CITIZENS' DISCOUNT DAYS
Tues. & Wed. Only
• Blow Drying
• Scissor Cutting
• Redken Perms & Products
658-9332
Ann Veloza, Prop.

JUNK CARS Removed Free
AL'S AUTO PARTS
CHARLIE DUFFY
658 - 4558

MICHAUD PLUMBING & HEATING
REPAIRS • REMODELING
NEW INSTALLATIONS
• 24-HOUR SERVICE
• FREE ESTIMATES
• ALL WORK GUARANTEED
• SENIOR CITIZENS' 10% DISCOUNT ON ALL MATERIALS & LABOR Lic # 14,949
658-5466

CLIP 'N SAVE
ELECTRIC SHAVERS REPAIRED
Free Estimates
ALL MAKES 'N MODELS
King's Jewelry
Wilmington Plaza

T. Cail Asphalt Paving
• Driveways
• Walks
• Parking Lots
• New Lawns
76 DEERING ST
READING
944-7072

PETTICOAT JUNCTION
is pleased to announce that we are now open
MONDAYS
with Hair Stylist
Miss Lorraine
Call 658-9336

LOAM
CALL
475-7544
DELOURY

TAXI
JOE'S Yellow Cab
Wilmington
658-2949

O'Toole's Flowers
35 Lowell St.
Colonial Park Mall
Wilmington
658-4141
Handmade Gifts by Ellen
Come in and watch our plants grow

Firicano Electric
Will do all size jobs.
Average 220 service change $210 with circuit breakers. Install new receptacles $9 each.
24 Hour Service
657-4246 • 657-4247
• 391-2779 •

PLUMBING & HEATING
REASONABLE RATES
Free Estimates
Excellent Work
Call PAUL 24 HRS
657-7758
MASTER LIN. #8588

FUEL
42.9¢ per gallon
Low on fuel?
C.O.D. 175 gal. min.
Service Contracts
24 hr. del. & burner service
Johnson Fuel Oil
658-2500

DYSON
BUYS - SELLS - TRADES
TUNES - REPAIRS
RE-BUILDS
Pianos and Organs
LOWERY ORGANS, PLAYER PIANOS & BABY GRANDS
- SPECIAL -
NEW SPINET PIANO
$795
453-3824 or 686-5829

DENAULT BROTHERS LICENSED ELECTRICIANS
Residential & Commercial Wiring
658-4726

JOHN F. GLEASON INSURANCE AGENCY
Complete Insurance Service. Fire, Life, Casualty, Surety
1764 Main St. (Rt 38)
Tewksbury, Mass.
851-2241

L. Nickerson Inc.
• Heating
• Airconditioning
• Sheetmetal work
• Fans
658-8578
Oil Water Heaters
Burner Service
Cleanouts & Setup
For Economy $20.00

D & S ELECTRIC
Licensed Electricians
24 Hour Service
Smoke Detector & Fire Alarm Systems
Commercial, Residential & Industrial
658-2668

James H. White Jr.
carpenter
Additions & Remodeling
69 West St.
Wilmington, Mass.
Tel. 658-3141

NEED ELECTRICIAN?
HOUSE WIRING
REPAIRS
CALL
657-7752
Licensed

BULLDOZING SHOVELDOZING
Excavating Loam
Sand Gravel
DELOURY CONSTRUCTION
475-7544

MASONRY WORK
Brick, Block or Cement
New Work, Old Work
Water Problems Solved
All Work Guaranteed
851-2179

Warren Mickle FLOORS
ARMSTRONG VINYL & LINOLEUM
CARPET
FOR PORCHES
FORMICA COUNTER TOPS
CERAMIC TILE
CALL 658-9503

PAINTING
25 YEARS EXPERIENCE
Residential and Commercial Buildings
HIGH QUALITY WORK at Low Cost
Call for free estimates
658-8233
454-6714

WALSH ELECTRIC SERVICE
• COMMERCIAL
• INDUSTRIAL
• RESIDENTIAL
Also
• SWIMMING POOLS
658-2362 658-2028

JUNK CARS Wanted
Highest Price Paid
Call Days or Evenings
272 - 1671

DAVID J. FULLER & SONS
Carpentry Remodeling
658-6370

CHARLIE'S AUTO BODY
611 MAIN ST.
WILMINGTON
Frame Straightening
Major Collision Work
Windshields
Fiberglass Bodies
Wrecker Service
658 - 5360

Carpentry Painting Plumbing Odd jobs
Do you have something that needs fixing?
"Dave"
658-5261
Floor Sanding & Finishing

LETTERS

Dear Larz:

I would like to thank you for your support in helping me with the publicity of my project "unshovel your fire hydrancs." I am very happy to tell you that the project was a success.

Sincerely yoursin Scouting
Eugene Trout, Tr 322

Dear Larz:

Let me tell you something about the people in Wilmington.

Last Thursday I was on my way to a trucking terminal with a crate of emergency machine parts weighing several hundred pounds in the back of a station wagon, when at the Woburn Street traffic light I guess I started up too quickly. Anyway the crate slipped back over the tailgate and landed in the road in the middle of the Lowell Street-Woburn Street intersection.

It wasn't obvqmuy to me what to do, at least immediately, as traffic circled around my partial blockade, but within two minutes a car stopped and two men came over to help. We were planning to push the crate to the side with the car when Manny O'Brien appeared on the corner and shouted that a truck with handling equipment and two more men had stopped and would move the crate. They did move it very quickly to the side of the road, but in the meantime Joe Cuoco arrived from somewhere with another volunteer, and to make a short story still shorter this great group just picked the crate up, loaded it back into the station wagon, and I was on my way again. I don't know all their names, but I thank them all.

Good guys don't all wear white hats, Larz, but they are around, at least here in Wilmington.

Roger T. Hayden
Hayden Mica Co.

Coming concert

The Alleluia Concert, a forty four voice choir, is to be sung at the Wilmington Methodist Church Sunday, at 7:30 p.m.

Successful Career Day at WHS

Career Day, at Wilmington High School on April 26 under the direction of Alfred Hambelton, director of Career and Occupational Education, turned out to be a most successful event for the high school students.

Mr. Hambelton said that approximately 85 professions, businesses and trade unions were represented, which meant that hundreds of careers could be discussed as each business or profession could give information about a multiplicity of careers. The entire high school population was invited to the gymnasium to meet with representatives of careers they were interested in.

Students received valuable training in such topics as proper questioning techniques to investigate a career; what courses would be useful in preparing for that career; and types of questions future employers would ask.

ANNOUNCEMENT!

HIGH QUALITY FEED

MAILLET FEED & SUPPLY
"QUALITY FEEDS FOR PETS & LIVESTOCK"
966 MAIN ST., TEWKSBURY CENTER
(Formerly Hillson's Bike Shop)
OPENING
SATURDAY, MAY 21

DOG FOOD
CAT FOOD
HORSE FEED
DAIRY FEED
HOG FEED
PET SUPPLIES
HORSE SUPPLIES
LIVESTOCK SUPPLIES
GARDEN SUPPLIES
RABBIT PELLETS
DUCK PELLETS
LAYER MASH
CRACKED CORN
SCRATCH FEED

FREE LOCAL DELIVERY

The hole in the rock on Cape Cod

Norse seamen in the New World? Leif Ericsson and his co-adventurers on the Charles River, at the old Norembega Park? Norsemen visiting other parts of the United States, all nearly 1,000 years ago?

There have been many tancitul tales, and the Norembega Park tale was one, written about 75 years ago by a professor who lived in Boston. It is not to be believed.

But there is some proof. It is in Follins Pond, on Cape Cod.

That is a salt water pond, at the head of the Bass River which flows into Nantucket Sound. On the Southwesterly shore there is a rock, of perhaps six or eight cubic feet, maybe more. Perhaps it weighs 1,000 pounds.

On the top of that rock, near the westerly edge, is a hole, drilled into the rock. It is perhaps one and a quarter inches in diameter, judging by appearance. The chances are very good that a Norse seaman drilled that hole, 900 years ago, give or take a few years.

Why should someone drill a hole in a rock, located some 10 feet from shore? Why?

The only people ever known to do this were the old Norsemen. They would anchor their longboats for the night, and then send a seaman ashore to drill a hole in a rock. A steel pin would be put into that hole with a line (rope) to the boat. That would secure the longboat for the night, both forward (anchor) and aft (stern line).

If, by chance, it became necessary to move in the night a sailor would be able, with a flip of his wrist, to lift that pin out of the stone. This would be done while some seamen were manning the oars, and others were hauling up the anchor - and away would go the longboat. It was very simple, and quite certain in method.

So the reader doesn't want to believe it.

Will the reader acknowledge that, perhaps - maybe, there were Norse longboats which did visit the New World, in the times of Leif Ericson? That, perhaps, possible, those boats did get to Cape Cod and to the south shore of Cape Cod?

Just maybe - perhaps - that hole was drilled by a Norse seaman?

The Kensington Stone

Consider the Kensingston Stone. It was found, in Minnesota, about 1897, by a Swedish settler who was clearing trees off his land. The stone was imbedded in the roots of one of those trees.

There were carvings on the stone - carvings called Runes - which was the ancient Norse alphabet. Those particular carvings were in Danish Runic. That stone became an immediate curiosity, and a controversy.

The Runes told a tale of 22 Norwegians and eight Swedes on a voyage from the old world. They had left a boat at the sea, and proceeded inland, by boat, for 14 days. A number of the men had been massacred by the natives. Three of the Runes were in Latin letters - AVM. - Ave Maria., a Christian prayer.

A young Norwegian - American, Hjalmar Holing by name, took up the study of the Kensington Stone. It proved to be a lifetime study. Twice he took it to Sweden, to talk with the professors at the University of Stockholm.

They scoffed at Holing. It was impossible, they said. A professor Hansen said so. The words that were used, Hansen said, did not exist when the rock was purported to have been carved.

Holing persisted. He read up ancient Norse literature, and more than once he found the words that Hansen said did not exist, in literature that was written before the Kensington Stone was said to be carved.

Holing died an embittered man, some years ago. He was over 70. He could get no one in Sweden to accept the authenticity of the Kensington Stone.

Since then, since World War II, it has been found that the early Catholic priests in Scandinavia used a secret code, an acrostic, to communicate, the code being the arrangement of words in monuments such as the Kensington Stone.

That code, too, is in the Kensington Stone - another proof. But it was too late to do Holing any good.

Ten holes

But there was one thing that Holing did do - about which the professors could say nothing.

He noted that the Norse said they were 14 days from the sea. He went up to Hudson's Bay, and to the Red River of the North which flows northward from Minnesota and the Dakotas, to Hudson's Bay.

If those Norsemen went up that river they must have stopped 13 or 14 times. Perhaps, said Holing, there were some anchor holes, carved by those Norsemen on their way up that river.

Holing searched at places where he thought the boat might have anchored.

He found a total of 10 holes - similar to that one on Cape Cod. And no one has ever been able to explain how those holes got into the rocks of the Red River of the North - except by Norse sailors of many years ago.

The hole in the rock in Yarmouth has been known for over 40 years, but no one in the area seemed to know of it, when the publisher of the Town Crier visited that area recently.

Denis, easterly of Follins Pond, has a number of roads in a real estate development named Viking Road, Norseman Road, etc., but the rock is on the opposite side of the pond.

It is off the Yarmouth shore, under a rise of land. It is in water that is 10 feet from the shoreline, and hence difficult to get to - after it has been found.

A Norse anchor hole

The hole is on top of the larger rock, closest to the camera. It is the dark spot on the flat of the rock, about halfway along the near edge.

JOE MAGUIRE
FOR SENATOR BECAUSE:

Rep. JOE MAGUIRE filed legislation requiring net proceeds from the State Lottery be returned to the cities and towns to provide property tax relief.

Rep. JOE MAGUIRE demanded that state mandated programs forced upon the cities and towns be paid for by the state (thereby justifying its need.)

JOE MAGUIRE as Senator will help solve the inequities in our present unfair tax structure and help cut the bureaucratic red tape which most often penalize the middle-income people who are now the minority.

JOE MAGUIRE will bring fiscal responsibility to the Senate. His 16 years experience as a public official has made Waltham the third lowest tax rate per capita in Massachusetts.

IT TAKES MORE THAN JUST GOOD INTENTIONS TO BE A GOOD SENATOR

IT TAKES A SKILLED PROVEN LEADER LIKE JOE MAGUIRE

VOTE NEXT TUES. MAY 24th
JOE MAGUIRE ☐ DEMOCRAT FOR SENATOR

/s/ARTHUR ELFMAN, 66 LAWRENCE ST., WILMINGTON, MASS.
POLITICAL ADVERTISEMENT

Farmer and The Del
Colonial Park Mall, Wilmington
9-9 Weekdays, Monday thru Friday
Saturday & Sunday 8 am - 9 pm

FILL YOUR FOOD CART WITH THESE MONEY SAVERS

Golden Ripe BANANAS 19¢ Lb.

Sweet California CHERRIES 99¢ Lb.

Sno-white MUSHROOMS 99¢ Lb.

Big Barbecue Buys In MEATS

Kayem ROAST BEEF $1.99 Lb.

Deutchmacher GERMAN STYLE FRANKS $1.29 Lb.

Deutchmacher GERMAN BOLOGNA $1.09 Lb.

Land O' Lakes AMERICAN CHEESE $1.39 Lb.

ENJOY BAKERY BUYS
ALL FRESHLY - MADE BAKED GOODS

EVEN GREEN THUMBS NEED TOOLS
WE'VE GOT 'EM! PRICED RIGHT!

MASONS' MATERIALS

LUMBER
HARDWARE
TOOLS
PANELING
INSULATION
PAINT
DOORS
ELECTRICAL

master charge

CUPRINOL & MINWAX STAINS
PLUMBING & P.V.C.

7:30 - 5 MON - FRI
7:30 - 4:00 SAT.

WILMINGTON BUILDERS SUPPLY
334 MAIN ST. WILMINGTON 658-4621
DEPENDABLE SERVICE FOR 47 YEARS

Beautiful fences. Built to last.

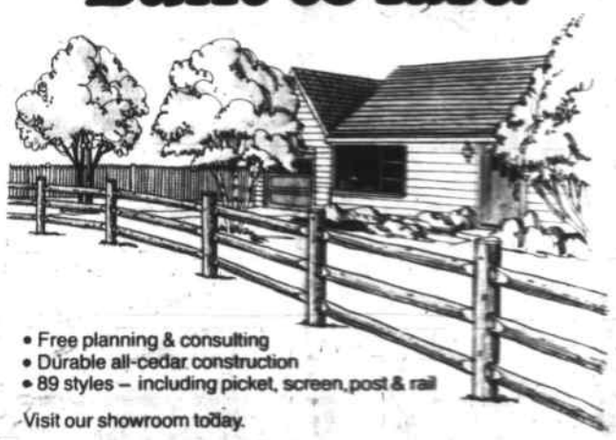

• Free planning & consulting
• Durable all-cedar construction
• 89 styles – including picket, screen, post & rail

Visit our showroom today.

Walpole Woodworkers

WALPOLE, 767 East St. (Rt. 27), 668-2800
FRAMINGHAM, At Rear Shopper's World, 875-6668
WILMINGTON, 234 Lowell St. (Rt. 129), 658-3373
DANVERS, Rt. 1 North (Near Thomson's Nursery), 774-8605

For free estimate call any office or 329-0770 Toll Free from Boston.

Start your vacation today.

Vacation plans will get you nowhere without money. And without a savings plan you may end up short of it. So start your vacation today by opening a special savings account for that dream trip of yours. By the time you leave you should have the money you need.

To get you started off right, we pay the highest interest rates allowed by law as soon as your money is deposited. And to keep that money growing we insure all deposits and interest in full. Most important of all, you benefit from all this without leaving home. Simply bank by mail and we'll pay for all future postage. But we don't stop there. We offer an extra ¼% annual interest if you save in $100 multiples ($100, 200, 300, etc.). That means earning 5½% interest per year. Whenever you need the money you can withdraw with no prior notice.

It's your choice. Start your vacation today by saving in one of these accounts or risk not having the money you'll need when vacation time arrives.

Please start me on my vacation today.

Credit the enclosed check of $_____ to:

☐ A 5¼% Annual Interest Savings Account

☐ A 5½% Annual Interest Paid-Up Account (My check is in $100 multiples)

Name
Social Security Number
Name (If joint)
Social Security Number (If joint)
Address
City _____ Zip Code _____
Signature
Signature (If joint)
Date

READING Co-operative Bank
180 Haven Street, Reading • 944-0193 352 Middlesex Avenue, Wilmington • 658-3397

Sports comment

Is the high school Jock a dying breed?

by Rick Cooke

A question that has been bugging me for several years now was supposedly answered in a recent article in the Boston Globe.

Is the high school "Jock" a member of a dying breed? By "Jock" I don't mean that vital piece of athletic equipment - but the high school athlete who is willing to let everyone know he plays a varsity sport. He (or she for that matter) wears a jacket with his varsity letter emblazoned proudly on the front. The hair is of medium length - he is a fair student - and generally refrains from the use of drugs or alcohol. The athlete "hangs out" exclusively with other athletes. The cheerleaders and the "Jocks" are often seen together be it at parties or just talking in the hallways of the school.

I have just described a stereotype - the high school athlete who is proud to shout out that he plays a sport. His popularity may or may not have depended on how long he wore his feelings about athletics on his sleeve. The article I mentioned at the outset came to the conclusion that this interesting stereotype is dying - that it is no longer important to be a "Jock" on the high school campus. Even if you are a "Jock" it is best if you are low key about it.

If this person is fading from the high school there has to be reasons why -

I believe that there are many "closet Jocks" out there in local high schools today - afraid to take pride in something that they enjoy doing - that something being participating in athletics. They may be afraid that they will be ridiculed because over the last 10 years people have been looking at athletics differently.

Taking orders and the establishment

I'm not going into any heavy psychological analysis on why kids are looking at high school athletics differently today, but one of the main points to focus on is that as schools encourage independent thought - the job of a coach becomes that much tougher. Ten years ago kids would listen to a coach and follow his orders precisely - even if they thought what was being asked was beyond where they wanted their bodies or minds to go. A coach sometimes would find it possible to tell a player to do something totally without thought or logic behind it. The player would follow the instructions because he was part of a team, and that "team" depended on the ability of the coach to control the actions of the players - no questions asked.

With all the problems that this country faced in the late 60's right through the beginning of the 1970's - young people learned that it was a good idea to start asking questions of those who ran the show - the people in control. The over used term for these people in control is ((The Establishment." We can't live without some control - but everyone began asking more questions to keep this control in check - (a sound idea if there ever was one).

Athletes were a little slower to begin asking questions. Why do we do 100 "up downs" (a torturous football exercise where a player runs in place, dives to his chest - and bounces back up running in place) coach? Why are we playing a 5-3 defense instead of a 4-4? The coach could no longer mouth the nice catch phrases - "for the good of the team" - "because I'm the coach and that's my defense" or "did we win with that defense last week?" He had to take the time to explain just why the team was going in a particular direction.

Vince Lombardi of the Green Bay Packers was the guru of the "do it my way or else" theory. When the Lombardi era ended young athletes all over the country were changing. More emphasis was placed on communication between the coach and the player. With this new idea of communication some of the "Jock" stereotype was washed away. Some athletes weren't about to do something for the sake of the team if the coach couldn't come up with the answers and a meaningful relationship that would satisfy the individual.

We love labels

Americans love to use labels. If we label something we don't have to work at understanding it. It is for that reason that recently the term "Jock" has taken on an unnecessarily negative connotation. In the high school environment it is always easier to dislike a particular group if you can label it. That way you can easily avoid the other group. You don't have to take the time to really get to know them.

Youngsters with different social habits and ideologies quite often divide themselves into large groups or smaller cliques for the sake of being with people whom they feel most comfortable with. There is nothing wrong with this. What is wrong is that the labels "Jock" and "greaser" are used as vehicles of resentment or hate.

The "Jock" has taken on this negative meaning because he is seen as part of the "establishment." Those outside the athletic environment fail to see that the athletes have a mind of their own - that they are for the most part willing to ask questions - that they aren't one dimensional people interested only in playing a sport or being a "star."

There probably will always be groups pitted against one another thanks to labels. Whether it is "mods vs rockers," "straights vs hippies," or "Jocks vs greasers" - the battle will continue. When one stands back and takes a look at this situation four years after high school graduation - well, dumb is the kindest word I can think of.

An old "Jock" talks

Speaking as an old high school "Jock" - I always found the label a bit silly. I never thought of myself as that high school stereotype. In the early athletic years I had a crewcut, wore white sox, and laced brown hush puppies, but hey - I changed like every other athlete during the years of 1969-1973.

I still found myself caught up in the feeling that I was still thought of as a "Jock" Too many people thought I was fat headed simply because I played a sport - when in fact I was one of the most insecure people in the high school.

Some people saw me on the field and immediately thought that I had the feeling that I was something special. Believe me, I was too often a mediocre athlete at best, but I tried, had fun, and shrugged while chuckling inwardly when someone called me a "Jock."

Old "Jocks" never die

Last summer I had just finished playing basketball and decided to stop by a local pub in Tewksbury for some satisfaction. I was struggling to lift my aching muscles out of my car when an old high school classmate recognized me. I was wearing a warmup suit and sneakers. My old classmate immediately focused on my "uniform" and said "You'll always be a Jock, Cooke."

I smiled, nodded politely to give him some assurance that he was right. He felt more at ease because he could identify me with no trouble at all. Why give the guy a mental hernia by trying to explain away this label I thought had died years ago.

I would have invited him for a beer but - would he want to be seen with me?

The sports editor welcomes reader response to any comment that appears in the Town Crier.

SPORTS

Seven straight

Wildcats roll into first place

Seven straight WHS baseball wins have boosted Coach Jim Gillis' talented crew into first place in the Merrimack Valley Conference.

The Wildcats (11-4) now lead arch-rival Tewksbury (10-5) and Andover (10-5) by a game in the conference's hot title chase.

Leading the Wildcat charge this past week were Jim Stewart (.422), Rich Medeiros (.428) and Art Sugrue (.371).

Wednesday, May 11- Wildcats 7 Andover 2...A four run explosion in the third inning buried the Golden Warriors in Wilmington's most important win of the MVC season.

In that third frame Bob Woods continued his stick tear with a two run single and co-captain Rich "Hector" Medeiros blasted a two run home to give the Wildcats a 4-0 lead. In the fourth inning WHS gave pitcher Jim Stewart (8-1, 1.20) a pair of insurance runs when Randy Foster led with a single and Billy Blaisdell followed with a home run. The Wildcats chipped away at Andover again in the sixth inning when Barry Phillips singles, stole second, and scored on a Blaisdell single.

Stewart went th edistance on the hill for Wilmington, striking out four and walking only one.

Friday, May 13-Wildcats 8 Central Catholic 7.... Wilmington survived this slugfest with the MVC cellar dwellers thanks mainly to the offensive work of Rich Medeiros and the glove wizardry of centerfielder Tom Stewart. Medeiros connected for a three run homer his fourth of the spring in a WHS fifth inning that saw them take the lead to stay. Stewart's play in the Central sixth inninv saved the ballgame for the Wildcats and pitcher Dave Sousa. Stewart ran back and leaped over the fence to rob Central's Bob Gallagher of a three run homer that would have given the visiting Red Raiders at least a two run advantage. Sousa pitched solid relief ball for the Cats as they held on to win.

Saturday, May 14-Wildcats 17 Austin Prep 4... An eight run sixth inning signaled the first real blowout for the Wildcats this spring. The Cougars were probably wishing that this snow-postponed game had never been made up as Wilmington pounded 11 hits and toyed with the Cougars throughout.

Jim Stewart, Tom Stewart, Rich Medeiros, and Art Sugrue all had two hits apiece for WHS. Sugrue pounded a home run to cap the Wildcat attack. Winning pitcher John Milano went the distance while walking one and striking out three.

Monday, May 16-Wildcats 10 Dracut 6... The onslaught continued as the Wildcats had another big inning to blow away the struggling Middies. This time the celebration came in the third inning as the winners sent five runs across. Singles by Jim Stewart, Bob Woods, and Bruce Butters keyed the third inning feast.

Butters had four hits while J. Stewart contributed three safeties to the attack. Stewart pitched the win to move his 1977 slate to 8 - 1.

MVC standings

Wilmington	11- 4
Tewksbury	10- 5
Andover	10- 5
Methuen	9- 6
Chelmsford	8- 7
Billerica	7- 7
Lawrence	6- 8
Austin Prep	3-10
Dracut	4-10
Central Catholic	3-11

Meet the Wildcats

Tom Stewart

Tom's fact sheet puts him in the "Mr. Versatile" category. The Wildcat junior outfielder is a three sport star with his sights set on either a physical education or journalism career.

Stewart is currently patrolling centerfield for the MVC leaders - but in his "of seasons" he plays soccer and basketball. He has been elected as a captain of both the soccer and basketball teams next year. Tom was named to the honorable mention all-star lists in both sports.

The WHS scrapper with the unusual running stride is planning on attending either Norwich or Springfield College after graduation. He lives at 7 Beech Street with his parents Harry and Charlotte Stewart.

Todd Richards

When senior Wildcat catcher Bob Woods broke a thumb early in the 1977 campaign, this WHS junior stepped in to do a more than creditable job. Despite the fact that he is one of the smaller catchers in the MVC, Todd has held his own against hard charging runners all spring. Richards has also displayed a fine arm behind the plate.

When not catching Richards plays third base for WHS. He is interested in Oceanography and future plans include the University of New Hampshire or the U.S. Coast Guard.

Todd lives at 113 Woburn Street with his parents Donald and Isabel Richards.

WHS junior varsity splits

The WHS junior varsity baseball squad wound up last week's action with a 2 - 2 split to leave their 1977 record at 6 - 8. The Wildcats knocked off Central Catholic and Dracut while bowing to Andover and Austin Prep.

Game details

Andover 4, Wildcats 2... Steve LaFave struck out five Golden Warriors in a losing effort. LaFave paced the offense with a three for four day with one RBI. George Butters had two hits to drive in one run.

Wilecats 3, Central Catholic 1... Winning pitcher Neil Wetzler chalked up three hits to help his own cause. Centerfielder Mike Moon had the winning RBI.

Austin Prep 12, Wildcats 11... The Wildcats came back from a 10 - 1 deficit only to fall just short. Wilmington tied the game with nine runs in the sixth inning. Don McLaughlin, George Butters, and Steve LaFave all had two hits for WHS. LaFave was the power man as he belted a grand slam and collected six RBI's on the afternoon. Mike Moon also ripped a homer for Wilmington.

Wildcats 10, Dracut 6... Don McLaughlin pocketed three hits to back up the pitching of Steve LaFave. Kevin Brander scored three runs for WHS.

Rec Softball League

Sherwood Oil unbeaten

Wednesday, May 11-Compugraphic 28, Converse Rubber 18... Ray Boutin was the star of the night for the winners as he banged out two hits to drive home five runs. Boutin topped off his performance by picking up the pitching victory for Compugraphic.

Jackie Wallace had four hits for Converse.

North Wilmington Shell 24, Camelot Real Estate 1... It wasn't a case of Camelot for the real estate gang as a 13 run seventh inning led to a crushing Shell win. Shell's Dick Gearty had four hits - including a pair of home runs to pace the winners.

Pete Pellerin had three hits for the losers. The winning pitcher was Rusty Heuber while "Shell" shocked Dave Newhouse took the loss for Camelot.

Sherwood Oil 17, Bridges Citgo 4... Rich Lee and John McCormick led the well balanced Sherwood attack as the pair combined for five hits. Lee slammed a pair of doubles to go alont with two homers while McCormick was enjoying a three hit night. Paul O'Donnell was the winning pitcher. Dave Winston picked up the loss.

Thursday May 12-Sunny Corner Farms 7, Raffi and Swanson 3... Rick McCully temporarily hung up his track flats as he banged out three hits for the winners. The winning pitcher was Kris Hinxman while Paul Foley took the loss. Joe Wiitala had two hits for the losers.

Big W12, K of C 2... Joe Gilligan turned in a top notch pitching performance as Eddie Harrison and Jimmy Ritchie provided the offensive support. Harrison belted out a home run and a double and Ritchie slammed another homer for the winners. Not to be outdone Corey Bonfanti also pounded a homer for Big W. Bob Medeiros was the losing pitcher for the K of C squad.

Tech Hi Fi 10, Aslanis Fisheries 8... In yet another slug fest the Tech gang held on to win. Gene Baldwin was the stick star for Tech with a single and a home run for four RBI's. Bob Aprile had a pair of homers for Aslanis.

Friday May 13, Converse Rubber 19, Raffi and Swanson 7... The hot hitting Converse club found Friday the thirteenth to their liking as they pounded out the hits to back up the winning pitching effort of George Ferguson. Hicks had four hits including a home run for the winners while Hank Druggan had three safeties for Raffi and Swanson. The losing pitcher was Lowell Willis.

North Shore Improvement 18, Bridges Citgo 5... Len Gustus pitched a four hitter in going the distance. Gustus and Dennis DeMaggio paced the offense with a homerun apiece. Former WHS baseball standout Tom Woods led the Bridges attack with a single and a triple. Bridges hurler Dick Peters took the loss.

McNamara Tire 16, Camelot Real Estate 11... McNamara unleashed Dave Fullerton on Camelot as the Tire slugger banged out three hits including a homerun. Dave Newhouse and Joe Raso had three hits apiece for Camelot. Newhouse took the pitching loss.

Sunday May 15-K of D 10, Fenton Realtors 6... The trio of Hatchey, Cunningham and Debye slapped out two hits apiece for K of C as the Realtors fell just short. Hachey took the win on the mound for the K of C while Ted Wicks was the loser. Fenton's Bob Reid had a single and a homerun.

Sherwood Oil 12-North Shore Improvement 8... Sherwood's Ed Gillis was the hitting star as he lashed out a homerun among his three hits. Joe Carvalho had three hits for North Shore. The winning hurler was Dick Elliot. Bill Mutchler took home the loss.

McNamara Tire 12-North Wilmington Shell 11... Art Campbell keyed the Tire hitting attack with a triple and a homer. Shell's John Kalkanajian was the offensive star of the contest with three hits, a homerun, and four RBI's. Tom Hamilton was the winning pitcher as Bob Neal picked up the loss.

Masonic Gang 23-Tech HiFi 10... Bill Wall (four hits) and John O'Melia (three hits) were the bat workers in this tilt. Bill Irwin slapped three hits for the losers. Norm Andres was the winning pitcher while Barry Cann was the loser.

Monday, May 16-Sunny Corner Farms 7, Volkswagen 6... Rick McCully continued his hot hitting as he banged out three hits for the winners. The winning hit came off the bat of Mike Sughrue. Mike had three hits for Sunny Corner. Volkswagen's Paul Sferrazza had a single and a homerun.

Kris Hinxman was the winning pitcher while Rick Norton took the tough defeat.

K of C 15-McNamara Tire 7... Dick Hersom led the way with three hits including a homerun. The winning pitcher was Jim Hachey.

Aslanis Fisheries 21-Bridges Citgo 5... Ed Doherty pounded a pair of home runs for the fish gang. Teammate Doug Fish racked a double, and two triples for six RBI's. Pete Sbano was the winning pitcher.

Standings

Town League-American

Big W	3-1
Fenton Realtors	3-1
K of C	4-2
No. Wilmington Shell	3-2
McNamara Tire	2-4
Camelot Real Estate	0-5

Town League-National

Sherwood Oil	5-0
Aslanis Fisheries	2-2
Masonic Gang	2-2
Bridge's Citgo	2-3
Tech HiFi	2-3
No. Shore Improvement	1-4

Industrial League

Sunny Corner Farms	2-1
Compugraphic	2-1
Converse Rubber	2-1
Dynamics Research	1-1
Volkswagen	1-1
Raffi & Swanson	0-3

Memorial Day races

This Memorial Day weekend will mark the eighth successive year that the Knights of Columbus/Recreation Department road races and running events have taken place for Wilmington residents.

This year's competition will be held on Sunday, May 29, at 1 p.m. at the high school varsity baseball field. The rain date is the following Sunday.

There will be seven different races for girls and seven for boys and men. Divisions are: (1) pre-school; (2) grades 1 - 3; (3) grades 4 - 6; (4) grades 7 - 8; (5) grades 9 to age 21; (6) ages 22-30; (7) ages 31 - 40; (8) age 41 and over (minimum five entrants).

Registration/information forms may be obtained from physical education teachers; elementary school offices; public library; recreation office or from Mr. Kelley at the high school.

For further information call the Rec Office at 658-6512.

All star ducats

The All Star players will have an opportunity to order first the best available tickets for their family, friends or relatives on a first come - first served basis.

The tickets for the 1977 games will be priced at $5.00 for best reserved seats and $3.00 for general admission seats. The tickets include admission to the all star basketball game at 7 p.m. and then, of course, the all star football game at 8:30 - an exciting all star doubleheader.

Bowling
Billiard, Beano
Trophy Supplies
TROPHIES & PLAQUES
CUSTOM MADE
TO ORDER
Expert Engraving
935-3209 or
657-7070
68R Campbell St.
Woburn, Mass

HORIZONS EAST
"The Unique Boutique"
(The atmosphere of a Harvard Square Boutique - right here in Wilmington Square)
You'll find a wide selection of jewelry handmade by local artists and also many imports. You may win a beautiful coral or turquoise necklace in a drawing to be held soon! Come in for details.
Crosses of Sterling and wood - make great gifts. If it's clothes you fancy, try us for size. We have shirts, skirts, dresses, jeans, vests, ponchos from varied manufacturers, among them, Faded Glory, His, and Georgia Peach. We also carry incense, cards, leather goods, giant rock-star posters, & more. See our new store at:
420 MAIN ST. WILMINGTON CENTER

ANDERSON
ROOFING CO.
• Residential
• Commercial
• Shingles
• Tar & Gravel
• Ice Belts
• Gutters
• Chimney pointing
• Fully insured
• All work guaranteed
• Free estimates
657-7079

SPECIAL HOURS
FOR THIS SATURDAY
ONLY
7 a.m. to 12 noon
(Usual hours 8 - 2)
McNamara Tire
208 Main St
Wilmington
658-9126

Cesspools & Septic Tanks
Pumped Out
LOAM
5 Yard Minimum
$34.13 Per Load Your Individual
Back Hoes & Shovel Dozers FOR RENT
JOSEPH H. APP
933-1077 Wilmington 658-2223

New Summer Program
For Teenagers
Exploration'77 at Brandeis University
Offering Educational
• Seminars & Workshops
• Career Exploration
• Informal Recreation—Tennis
• Scholarships Available
for Information call 329-4488

FINANCIAL DATA REAL ESTATE
SERVICES
BOOKKEEPING
SYSTEMS
TAX RETURNS
MANAGEMENT
CONFIDENTIAL
REASONABLE RATES
MR. O'SHEA
944-6626
SERVING
WILMINGTON
TEWKSBURY
BILLERICA
READING